THE WEATHER
Fair and warmer tonight. Wednesday cloudy and warmer.

THE CAPITAL TIMES

The circulation of The Capital Times Monday was 10,400

The Only Newspaper in Madison Receiving Full Leased Wire Service of The Associated Press

VOL. 3, NO. 80 PHONE BADGER 2200 MADISON, WIS., TUESDAY, MARCH 18, 1919 HOME EDITION PRICE TWO CENTS

TO DISMANTLE HELGOLAND

Labor Chooses; Present School Board Files

SEVEN NAMES ARE CHOSEN AT MEETING

M. D. Larson Picked; Mrs. Crownhart in Refusal to Run

GASTROW WITHDRAWS

Mrs. Bleyer and Mrs. Weaver Are Women Who Are Selected

SELECTIONS FOR SCHOOL BOARD BY LABOR COUNCIL

Mrs. I. Weaver, 17 West Gilman St.
Mrs. W. G. Bleyer, 423 N. Carroll St.
John Moran, 601 S. Few St.
M. D. Larson, 2206 Marquette St.
Rev. Henry Harris.
J. P. Butler, 842 East Washington Ave.
Prof. E. B. Skinner, 210 Lathrop St.

At a meeting of the Federated Trades Council held last night selections were made for candidates for the school board who will be recommended to the voters by the organization.

The list contains seven names and contains one name that has not appeared in any of the lists before. M. D. Larson, attorney for the Beavers Reserve Fund fraternity, was endorsed. Mr. Larson is a resident of the eastern section of the city.

The name of F. E. Gastrow was withdrawn at Mr. Gastrow's request. Mr. Gastrow stated that under civil service rules he would be prevented from becoming a candidate for office.

It was reported last night that Walter Smith, university librarian, whose name appeared on the original list of the committee of thirty, will also be withdrawn because of civil service objections.

Mrs. Charles H. Crownhart, it was announced at the meeting last night, had refused to become a candidate. She was originally picked by the labor delegates to the committee of thirty and would have been endorsed by the local trade council.

One of the features of the meeting was the presence of an umber of the city's school teachers. They took great interest in the deliberations on the school candidate question.

BRYAN RECOVERING; PLAN CELEBRATION

WASHINGTON — W. J. Bryan, who has been ill for several weeks at the home of friends here, had recovered sufficiently today to join Mrs. Bryan at a Baltimore Hotel, where tomorrow they will celebrate Mr. Bryan's fifty-ninth birthday anniversary.

"Fighting the Flu"

32 Persons Standing in Johnson St. Car Says R. Neumann.

To the Editor of The Capital Times:

Following may be of interest to you:

Last night (Sunday) after waiting 40 minutes for a Johnson street car, I counted 32 persons standing in the aisle and both platforms.

R. NEUMANN,

Madison, Wis., Mch. 17, 1919.

WOMEN REGISTER TODAY

Today and Tuesday, March 25, a week from today, are the only opportunities which the women of Madison have to register in order to vote in the school board election which will be held April 1. Registrations are being held at the regular voting places of the primary elections.

PAPERS FOR PRESENT BOARD FILED TODAY

School Body Members to Seek Reelection; Wolfenson Named

Seven candidates for school boardship filed nomination papers with the city clerk this morning. With the exception of Professor F. B. Wolfenson, elected to run for the position left open by the declining of Mrs. E. R. Stevens to run for re-election, are members of the present board.

Candidates filed this morning were Professor F. B. Wolfenson, Prof. Victor Lenher, John Moran, George Kroncke, C. H. Tenney and W. H. Collins.

MINE WORKERS HEAD DEMANDS A SIX HOUR DAY

Frank J. Hayes Opens Session of Organization at Indianapolis

INDIANAPOLIS, Ind — Recommendations for a six-hour work day, a five-day week, an increase in wages of miners and nationalization of coal mines of the country were made today by Frank J. Hayes, president of the United Mine Workers of America in an address, opening the sessions of the policy committee of the organization here today. He also recommended that miners have the right to organize and to bargain collectively with the government in making wage scales in case of nationalization of mines.

"What we recommend and what we hope to attain is not Bolshevism. We are not Bolsheviks."

Mr. Hayes said he recommended the six hour day and five day week as a remedial proposition to solve the peculiar existing situation in the mining industry of the country. He called attention to the unemployment under the present system and hazards of the industry.

Recommending the nationalization of the mines, Mr. Hayes said:

"I feel we should use all the economic and political power of our great organization to attain this end. The nationalization of mines will substitute cooperation for competition and insure in a practical way the stability of the great industry in which we are engaged. Under the nationalization of mines we find a practical way to realize the reforms so necessary to the well being of the mine worker."

Badger Casuals Landed Today

NEW PORT NEWS, Va.—The battleship Louisiana which arrived here today, brought 989 troops including Casual companies from Illinois, Michigan, Minnesota, Wisconsin and Texas.

RIOT FOLLOWS WHEN POLICE STOP PARADE

Shots Fired and Bottles Thrown in Lawrence, Mass. Walkout

FIRST SERIOUS BREAK

Marshal Says Line Was Headed by Sympathizers Carrying Red Flag

LAWRENCE, Mass.— While the police were trying to break up a parade of textile workers today shots were fired from tenement houses, officers were stoned and persons in the crowd clubbed. Many were hurt. It was the most violent disturbance that has occurred since the strike began six months ago.

The strikers had picketed the mills. After the gates were closed they formed for a parade. At the head of the line, according to City Marshal T. J. O'Brien, were red flags. He summoned reserves from police headquarters and crad the riot act.

Stones and bottles then were thrown from the outskirts of the crowd. Shots also were fired from a nearby house. Officers arrested all the occupants of the building.

In the meantime other policemen and strike sympathizers clashed and several persons were knocked down by the police who used their clubs. Two policemen were hit by stones or bottles. Twenty-two arrests were made.

ASSEMBLYMEN VOTE VACATION FOR THEMSELVES

Agree Unanimously to Ten Day Adjournment of Legislature

Without opposition the assembly on Tuesday adopted a resolution by Assemblyman J. W. Conner, Brule, for an adjournment of the legislature from March 28 to April 8. He explained that many members of the legislature were interested in local elections and that this would give them an opportunity to participate. Before the resolution becomes effective it must be conrurred in by the senate. The public welfare committee of the house reported for passage the Chilsen bill to class "flu" as a contagious disease, subject to quarantine.

Fish and game bills featured in the assembly Tuesday. The Zarnke bill providing for the killing of raccoon that destroyed the farmers' crops was advanced; the McClone bill for a 15 cent bounty on crows and a 10 cent bounty on blackbirds compulsory on the counties, was killed. The McClone bill to make the hunter file an annual report of all game killed was defeated, as was his bill to increase the trapping license fee.

Although the committee on transportation reported for death the Pedersen bill, providing that all one-man cars must be flagged across railroad crossings, a provision, which will limit the use of one man cars, the house by a vote of 61 to 5 refused to kill the bill and sent it to engrossment.

The following bills were passed:

Webster—Providing for veterinarian's liens.

Whittingham—Increasing the compensation for members of county boards.

Hellweg—Extending the provisions of the Sunday closing law throughout the state.

Prof. T. S. Adams Chairman of Income Tax Law Board

Commissioner of internal revenue and advisory tax board.

T. S. Adams, former member of the tax commission here, has been made chairman of the advisory tax board, the organization which will interpret and administer the income tax law at Washington. Left to right, seated, are Dr. T. S. Adams, chairman of the advisory board; Daniel C. Roper, commissioner of internal revenue; J. E. Sterrett of New York, certified public accountant and formerly president of the American Institute of Accountants. Standing: Fred T. Field of Boston, expert tax lawyer and formerly assistant attorney general of Massachusetts; Stuart W. Cramer of Charlotte, N. C., engineer, contractor and cotton manufacturer, and L. F. Speer, former deputy commissioner, bureau of internal revenue, income tax section.

27 ARE KILLED, 82 HURT, DURING RIOTS IN EGYPT

London Message Indicates Complete Order Has Been Restored

LONDON — In the rioting at Cairo, Egypt, believed to be due to Nationalist agitation, six persons were killed and 31 others wounded, according to a despatch. At Tanta the casualties were 11 killed and 51 injured. The mesasge which was filed March, 13, stated that order had been restored.

BIRTHS

To Mr. and Mrs. Charles Whitney, a son on March 16.

To Mr. and Mrs. Roy J. Harris, a son on March 11.

CURFEW SHALL NOT "RING" TONIGHT

Sirens Will Sound Signal at 10 Minutes Before Nine for Children Under 16 Years of Age.

Look out for the new curfew signal.

When you hear the whistles of the Milwaukee and Northwestern roundhouses blow—just beat it for home tonight, if you are 16 or under and not accompanied by some older person. All children under that age found on the streets alone after 9 o'clock will be violators of the new curfew ordinance.

Alderman Gill of the ordinance committee has announced that arrangements have been made with the railway officials to have the warning sounded at 10 minutes to 9 which will give all youngsters on the street ample time to go home and be out of sight when the curfew officer comes around.

GRAASS TAKES SPEAKER CHAIR

Door County Member Elected This Morning to Preside

Frank Graass, assemblyman from Door County, was this morning elected speaker of the assembly during the absence of Speaker Young, who is confined at his home at Darien by illness.

Prior to the election of Mr. Graass, Chief Clerk Shaffer announced that a telephone message from Mr. Young today stated that he was improved. The house adopted a resolution of sympathy to Mr. Young on motion of Assemblyman Ruka.

The flu epidemic has already made itself felt in the legislature. On roll call Tuesday there were thirty-one absentees. Assemblyman McClone who has been ill for a week returned to the legislature today.

In the senate Lieutenant Gov. Dithmar is at his home; President Pro Tempore W. T. Stevens is kept at home on account of illness. These announcements were made by Chief Clerk Munson. Senator Henry Roethe, Fennimore, was elected president protempore.

An unusual number of lobbyists came to Madison today to appear on bills. The two measures calling the men are the bills to create the county of Pershing out of parts of Chippewa and Taylor counties and the measure requiring higher rates of fraternal societies. The Modern Woodmen are here in great numbers to oppose the latter bill.

CAPT. SAYLE, SON OF MAYOR, IS BACK

Received Honorable Discharge From 350th Field Artillery

Captain George W. Sayle, son of Mayor Sayle, returned to Madison this noon from Chicago. Captain Sayle recently received his honorable discahrge from the 350th field artillery company with which he served in France since July 1 last year. Young Sayle arrived in the United States on March 1.

"FLU" SITUATION IN MADISON IS MUCH IMPROVED

Number of New Cases Reported Shows Decrease of Sixty Per Cent

New cases of influenza reported at the health department today showed a decrease of 60 per cent below the number reported a week ago. On Monday only 30 new cases were reported as compared to 48 reported on March 10. These figures are considered low by health department officials but it is not expected that the ban will be lifted for some time.

Several nurses and volunteer nurses are now working among families of the city in dire need and much good work has been done in the past 48 hours in checking the spread of the disease. A number of the members of the Associated Charities are now working with the nurses and with the Red Cross in caring for needy and stricken families.

Members of the junior prom committee are basing hopes on these returns that the ban will be lifted in time to permit the holding of the big university affair. It was rumored this morning that reassurances was given members of the committee by Health Commissioner Purcell at a recent meeting with the committee. Dr. Purcell said he could give definite information tomorrow, according to Kenneth Harley, chairman of the Prom committee.

WOMEN MACHINISTS TO HOLD MEETING TONIGHT

Members of Liberty Lodge No. 1075, Women Machinists of Madison, will hold their regular bimonthly meeting at Labor hall tonight at eight o'clock.

BIG SEA BASE AT HELGOLAND HIT BY ORDER

Supreme Allied War Council Rules on Former German Fortification

WANT PORT OF REFUGE

Kiel Canal to be Internationalized and Opened to World's Ships

(By the Associated Press)

PARIS—The fortification on the island of Helgoland, Germany's formidable base in the North sea, must be dismantled. This decision was reached today by the supreme allied war council.

It was also decided that the Kiel canal should be internationalized and made available to the ships of all nations on even terms.

Tolls will be collected to pay for the maintenance of the canal. Germany probably will retain sovereignty of the waterway.

The council has under consideration the question of maintaining Helgoland as a port of refuge for peaceful craft.

Exclude Ship Condition.

Disposition of German warships is not likely to be included in the treaty of peace, according to the view of the American peace delegation. Germany, however, will be required to surrender title to the ships. The ultimate ownership will be determined later.

President Wilson will hold a conference with Premiers Lloyd George, Orlando and Clemenceau at the Paris White House today.

The question to be discussed is the large one of securing accord between the great powers on all phases of the peace treaty and its early presentation to the Germans. It is expected an agreement will be reached as to the inclusion of the league of nations as an integral part of the peace treaty.

See Harmony Ahead.

The general situation as to the peace treaty has been clarified during the last 24 hours by discussions between the heads of various delegations, and American commissioners took the view today that the attitude of the American, French and British governments would be brought into entire accord.

Present plans contemplate the completion of hearings given neutral nations on the league of nations during the present week, and during the succeeding week attention will be given to the boundaries, reparation and other branches of the treaty.

Sweden Sends Emissary.

STOCKHOLM—In announcing Sweden's acceptance of the invitation extended to her and other neutrals to attend a conference in Paris, Premier Eden said today that the government had confided Swedish representation to a committee which had been studying the question.

"Naturally," the premier said, "this proceedure in itself cannot satisfy the neutral powers. We maintain unconditionally the demand to be permitted to take part in the actual, full, official deliberations of this world problem before we shall find ourselves able to decide our own attitude.

"Obviously the league will not become a real league able to perform its tremendously difficult task, unless it is made universal and is built on the principle of full justice for all its members."

Daily Weather Story

The highest temperature during the past 24 hours was 42 at 5 p. m. an the lowest was 28 at 7 a. m.

The storm that was in the lake regions has passed into the St. Lawrence Valley. Rain fell in all regions east of the Mississippi. Heavy falls were reported in Michigan and Alabama. High winds prevail on Lakes Erie and Huron. It is colder in the central states but much warmer in the west. Rain continues on the Pacific coast.

Early Spring Arrivals for Madison's midnight sons

The stamp of smartness and individuality on these new young men's suits from Michael Stearns Value First is as evident as the hands on the clock at five minutes to quitting time.

They are as full of new curves and thrills as a Roller Coaster and to compare them with any suits ever brought to Madison before, is to compare a joy ride with a forced march.

Every model has some new touch that distinguishes it from anything you have ever seen before, and we have 7 new models that when grouped together look like an all-American team of champions lined up before the photographer.

See these by all means.

$25 to $50

The Crescent Clothing Co.
Specialists in Apparel for Men & Boys

SUN PRAIRIE FIRM QUITS OLD BUSINESS

Engle Brothers, who have been in the merchandise business at Sun Prairie since 1897 are preparing to retire from business. They are busy now disposing of their stock and winding up the business of 22 years' standing.

Pile Sufferers

Why continue to suffer with Piles or bother with other remedies when one box of

AJAX PILE REMEDY

will give you instant and lasting relief. If your druggist does not handle it, we will send it postpaid in a plain wrapper on receipt of 50c.

At All Druggists, 50c.

AjaxPileRemedyCo.
4737 Broadway—Chicago, Ill.

I REPAIR LUGGAGE
If you don't want to buy NEW Luggage, let me repair the old. It will be repaired right.
Brown, The Trunk Man
Phone 758. 206 E. Main St.

Issued and authorized by William Newton Nichols for which he agrees to pay The Capital Times 50c.

Help Clean-Up Lake Monona by voting for
William Newton Nichols
Alderman
SIXTH WARD

Sannes Beauty Parlor, 317 State St. Operator. E Rieser. We use only ice water from Lake Mendota for shampooing. Preparation from Western Hair Goods Co. for sale. Phone 4977.

Pianos
Talking Machines
Be sure and see our line before making a purchase.
We Save You Money
We handle the highest grade instruments.
HOME MUSIC CO.
A. J. ENDRES
437 W. Johnson Badger 5803

Authorized by J. H. Brown, 640 Crandall St., Madison, Wis., for which he agrees to pay The Capital Times Co. $1.50.

Vote for
J. H. Brown
Non-Partisan Candidate for
Alderman of the 10th Ward

"Y" OFFICIALS COMPLETE PLAN FOR CAMPAIGN

General Meeting of Committee Tonight; 700 Members Are Sought

A general meeting of the membership committee at the Y. M. C. A. tonight at 8 o'clock, after the meetings of the sub-committees at 6:30 o'clock will complete the organization and plans for the four day campaign for 700 general members which opens tomorrow morning.

The campaign has been divided so as to have a committee of men from each general line of business working for members among the men of that particular line. There are now 200 general members who have joined since the opening of the "Y."

Gymnasium classes began yesterday and, to use the words of A. F. Grimm, physical director; "started off in great shape." Twenty attended the boys' class at 4:15. Twelve were at the business men's class at 5:15, and fifteen were at the employed boys' class last night.

Two classes for business men, one at noon and the other at 5:15 are scheduled for today. The high school boys' class comes at 4:15 and another class for employed boys tonight. The High Y club which will train the older boys as instructors meets for the first time tonight.

Most of the classes are beginning the work with short talks as to the use of the apparatus and callisthenics. The business men, yesterday afternoon, however, ran in a little game of volley ball. The big tile swimming pool carried away all honors when it comes to popularity with the classes. The close of each class was marked by a splash in unison performed by 99 per cent of the enrollment.

HOG PRICES TO BE DISCUSSED

Conference to be Held in New York Next Thursday

WASHINGTON — Conditions caused by rising prices of hogs and pork products will be considered at a conference next Thursday at the Food Administration's grain corporation offices in New York between Frederick S. Snyder, former head of the meat division; Edgar Rickard, acting food administrator during Herbert Hoover's absence, and Ben S. Allen, of the food administration.

In arranging the conference, Mr. Snyder today telephoned food administration officials from Boston, that regarding Chicago reports that maximum hog prices would be fixed, the only action he had taken had been to urge packers to hold down hog prices.

The packers, food administration officials said today, still were under license and their profits were controlled.

"VICTORY STAMP" RECEIVED HERE

First Consignment of New Three Cent Issue Arrives at Postoffice

Uncle Sam's new "Victory" postage stamps are now on sale at the post office. The first shipment of stamps was received here late this morning and immediately placed on sale at the stamp window.

The new stamps, which come in three cent denomination only, are slightly longer than the old stamps being rectangular in shape. A figure of Liberty about which the flags of the allied nations are draped, takes the place of the familiar figure of George Washington.

ELDERLY DOCTOR WANTED FOR MURDER

LONG BEACH, L. I.—Search by the authorities here and in New York city has failed to disclose the whereabouts of Dr. Walter K. Wilkins, the elderly physician for whom a warrant was issued last night, charging him with the murder of his wife at their Long Beach home Feb. 27.

SLEEPY?

Well be Careful—You've Probably Got Lethargic Encephalitis.

Wisconsin health officials are on the lookout for cases of sleeping sickness, known to the medical profession as lethargic encephalitis, report of appearance of which has been made in Chicago, and at various other places.

If the patient lies in a stupor that lasts from two or three days to several weeks, accompanied with delirium, headaches, giddiness, mental and emotional changes he probably has an attack, say doctors. Although there is no special treatment known the patient should be put to bed at once and a physician called. It is advice of authorities that no opiates be given patients.

HIT MOVIE BILL

Federated Trades Council Here Opposes the Oakes Measure.

The Madison Federated Trades council adopted a resolution Monday night opposing the passage of the Oakes bill before the legislature, providing for a moving picture censorship. This bill provides for a moving picture committee to censure all films in the state. Moving picture managers have announced that they will refuse to exhibit their films in Wisconsin if the law is enacted. With the exception of religious and educational films all film exhibitions in the state would have to be censored by the state commission, if the Oakes bill were enacted.

N. Y. BREWERS TO DEFY ORDER ON PROHIBITION

Advised by Counsel to Sell Beer of 2¾ Per Cent Alcoholic Contents

BULLETIN

WASHINGTON — Whether the internal revenue bureau has authority to enforce its rule against the sale of beer containing one half of one per cent or more of alcohol, will be put up to the department of justice. Internal revenue commissioner Roper today decided to ask for an opinion on the subject.

Anti-Saloon League leaders are depending upon the specific mention of beer and wine in the wartime prohibition act to make it unnecessary to prove that beer is intoxicating in order to prevent its sale after July 1. Wayne B. Wheeler, general counsel for the league, in a statement today, said it wa strue that the government must prove that any vinous or malt liquor other than beer was intoxicating, and for that reason congress would be urged to define intoxicating liquor before July 1.

(By the Associated Press)

NEW YORK—The Lager Beer Brewers' Board of Trade of New York, representing 42 breweries in New York and New Jersey, announced today that on advice of counsel its members would resume at once sale of beer containing 2¾ per cent alcohol content. This was forbidden by a ruling of the Internal Revenue department, which interpreted President Wilson's proclamation effective Dec. 1 last.

Upon representation by the board to Elihu Root and William D. Guthrie, counsel to the organization, that beer of the alcoholic strength specified was not intoxicating, the attorney advised the organization today that the sale of the 2¾ per cent product would not be contrary to law.

The United States Brewers' Association comprising three fourths of the industry throughout the country, announced today that copies of the opinion of Elihu Root and William D. Guthrie, advising brewers that they might proceed legally with the manufacture and distribution of beer containing 2¾ per cent of alcohol, had been mailed to its 700 members. While the association has taken no action on the opinion, officers say they "expected" many members would follow the example set by the Lager Beer Brewers' Board of Trade of New York and vicinity in deciding to ignore the government regulation restricting production of "non intoxicating" malt beverages to those of less than one half of one per cent alcoholic content.

The opinion held that the Internal Revenue department had acted without authority.

Attorneys Advise Battle.

Assuming that the government "may summarily attempt or threaten to enforce" the revenue department's interpretation, Messrs. Root and Guthrie advised the brewers, in this event, that suit in equity be brought "to enjoin any wrongful interference with your business or arrest of your employes."

The internal revenue rule permitted until May 1 manufacture of 2¾ per cent beer, but required that the product be dealcoholized to one-half of 1 per cent before being shipped. As the brewers have been making a 2¾ per cent brew no change in manufacturing methods will be necessary to carry out the plan.

Board to Test Law.

Announcement of the brewers' intention to ignore the government definition of non-intoxicants was made following unanimous adoption by their board of trade of a resolution advocating legal action to test validity of the presidential proclamations and internal revenue rulings based on the food conservation laws of Aug. 10, 1917, and Nov. 21, 1917.

Read Capital Times Want Ad.

How Coal Jumped

Prices Increased From 42 to 44 Per Cent Since Year 1913.

WASHINGTON — Increases of 42 to 44 per cent in the coal prices since 1913, were reported today in the March issue of the labor review of the Bureau of labor statistics.

Good Clothes Require All-wool Fabrics

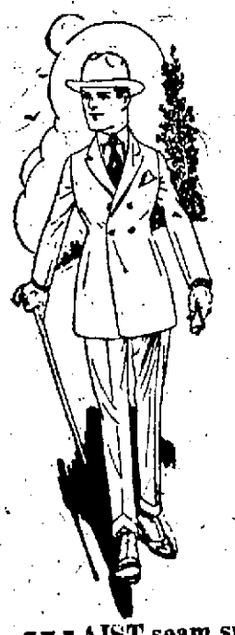

If you want clothes that stay stylish, that fit, that wear long, and look right always.

You must have all wool fabrics and that is what you will get here—Hart Schaffner & Marx use no other kind.

SPRING STYLES ARE NOW ON DISPLAY

There are many interesting style changes, they are all here in Suits, Overcoats, Hats, Shirts, and everything else that men wear. Every thing is as high in quality as we can get it, and as low in price as we can make it.

Hart Schaffner & Marx Features

WAIST seam suits, they're the latest ideas, very military, full chested, trim waisted, single and double breasted.

THE Varsity suits for spring—for men who like plain sacks but who want them very stylish shown here in many clever models.

SPRING styles in Overcoats include waist lines, the new 1919 Balmacaans; the plain Chesterfield style, and all coats cravenetted, making a rain coat as well.

HARD to fit men that's our specialty. Models for stout men, very tall, very short, stocky men, every figure is provided for—fit guaranteed.

SUITS AND OVERCOATS $25, $30, $35 and up to $60

SPRING SHIRTS $1.50 to $10

Olson & Veerhusen Co.

SPRING HATS $3 to $7

Stoughton

C. K. Herried, Correspondent

Capital Times office is now located over Arnie Midgard's printing office and all who want to subscribe for Capital Times should call on C. K. Herried at above address.

STOUGHTON — Yesterday the influenza epidemic again claimed two from the same family, Morris and Henry Leslie, the next youngest and the youngest sons of Mr. and Mrs. T. H. Leslie. Both young men were farmers, Morris being on the old Leslie farm, and Henry on what was formerly the Sever Egtvedt place, 3½ miles southeast of here. Morris was taken ill with the flu on Wednesday and succumbed early yesterday morning without pneumonia having set in. Henry died at 11 o'clock last evening of pneumonia following the flu, with which he was taken ill twelve days ago.

A double funeral will be conducted by Rev. Oscar Thompson at the Central Christ church at 2 o'clock Wednesday aternoon, after brief and strictly private services at the farm homes. Interment follows at the Lutheran cemetery on the east side.

A marriage license has been granted to Dr. Clarence Otteson of Edgerton, and Miss Agnes K. Olson.

Miss Della Fosdahl, daughter of Mr. and Mrs. Nels Fosdahl and Harry L. Johnson, son of Mr. and Mrs. Christ Johnson, who reside near Stoughton, will be united in marriage Friday noon at the First Lutheran parsonage, Rev. M. H. Hegge, officiating.

Iver Espesether, Albert Amble and Carl Amble were in Madison yesterday on business.

Mrs. Ida Johnson was a capital city visitor yesterday.

Mrs. Maynard Henry underwent an operation at the local hospital Monday.

Mrs. Emma Collman and daughter Pearl are in Chicago.

The pigeforening of Our Savior's Lutheran church will meet this evening and will be entertained by the Misses Christine Larum and Lena Hove at the home of the latter on Main street.

Ole Ladd was operated upon Monday for hernia. He is also ill with the grip.

The East Side Christ Lutheran church will buy Ole Hougan's residence property to be used for a parsonage.

Miss Ruth Berger of Beloit was a visitor Sunday at the parental home of Oscar Hoel.

Mrs. L. K. Thompson is visiting he rdaughter, Mrs. B. Pierce at Edgerton.

Atwood Barron has been mustered out of service and arrived home Sunday.

OBITUARY

MRS. LEO COOPER

Mrs. Leo Cooper, 24 years old, died Monday night at the general hospital of pneumonia. She is survived by her husband, three children, Mary, John and Leo, Jr., her mother, Mrs. Mary McGowan; one sister, Miss Mary McGowan, and two brothers, Thomas and Timothy McGowan, all of Madison.

Funeral arrangements will be announced later.

MISS ANNA KAATZ

Miss Anna Kaatz, who has been living for several years with Mr. and Mrs. Fred Soelch, this city, died at Mt. Sinai, Milwaukee. Funeral arrangements have not been announced.

FOOD SHIPMENTS FOR GERMANS TO COMMENCE SOON

Initial Delivery to be Made Upon Transfer of Ships to Allies

PARIS—The British government has indicated that immediately upon transfer of German merchant shipping to the allies it will be able to deliver the following quantities of foodstuffs to Germans, the figures being in tons:

Bacon 30,000, condensed milk 10,000, vegetable oils 20,000, margarine 2,000, drippings 2,000, rice 35,00, rangoon beans 50,000, oatmeal 15,00, and barley or rye flour 10,000. This makes a total of 174,000 tons.

The French government is ready to furnish raw materials which will produce 15,000 tons of palm oil and the United States can deliver from stocks in Surope 40,000 tons of cereals and flour.

THREATEN TO CALL OUT ARMY TUG MEN

NEW YORK — Marine workers on strike here threatened to withdraw crews from all boats operated by the army and navy unless union crews on chartered tugs and barges are paid the same wage scale as is paid by the railroad administration. The crews of 14 tubs chartered to coal troopships walked out yesterday when they learned they were to be paid at the old scale.

ADVERTISEMENT

IF BACK HURTS BEGIN ON SALTS

Flush your Kidneys occasionally if you eat meat regularly.

No man or woman who eats meat regularly can make a mistake by flushing the kidneys occasionally, says a well known authority. Meat forms uric acid which clogs the kidney pores so they sluggishly filter or strain only part of the waste and poisons from the blood, then you get sick. Nearly all rheumatism, headaches, liver trouble, nervousness, constipation, dizziness, sleeplessness, bladder disorders come from sluggish kidneys.

The moment you feel a dull ache in the kidneys or your back hurts, or if the urine is cloudy, offensive, full of sediment, irregular of passage or attended by a sensation of scalding, get about four ounces of Jad Salts from any reliable pharmacy and take a tablespoonful in a glass of water before breakfast for a few days and your kidneys will then act fine. This famous salts is made from the acid of grapes and lemon juice, combined with lithia and has been used for generations to flush clogged kidneys and stimulate them to activity, also to neutralize the acids in urine so it no longer causes irritation, thus ending bladder disorders.

Jad Salts is inexpensive and cannot injure; makes a delightful effervescent lithia-water drink which all regular meat eaters should take now and then to keep the kidneys clean and the blood pure, thereby avoiding serious kidney complications.

15 YEAR OLD BOY HELD FOR ROBBERY

MINNEAPOLIS—George Hyatt, a printer, was placed in the Hennepin county jail today charged with attempting to rob the First State bank at Champlin last Friday. A 15-year-old boy whose name the authorities withheld, is also under arrest in connection with the robbery.

HOFFMANN CHOSEN BAVARIAN PREMIER

BASLE—Herr Hoffmann, socialist minister of worship in the Eisner government, has been elected premier of Bavaria by the Diet, according to a Munich dispatch.

NEW YORK—The 82nd anniversary of the birth of Grover Cleveland was celebrated here today with public exercises under the auspices of the Grover Cleveland association. At noon there was a memorial service at St. Paul's chapel in lower Broadway.

J. E. DAVIES IS IN HOT SPRINGS

Names S. S. Gregory to Look After Case in Chicago

CHICAGO — Telegrams sent to Joseph E. Davies, former chairman of the federal trade commission, who accepted $7,500 for appearing before the war issues committee for the packing company to obtain sanction to the disposal of $1,000,000 of stock, and to Attorney Moses Grossman of New York, were returned undelivered yesterday. Both men had been asked to return fees they took.

It was learned that Davis left Washington for Hot Springs, Ark. Advices from the capitol stated he would be away "possibly a fortnight" and that he had retined S. S. Gregory to represent him in the proceedings.

BUEHLER BROS.

Wednesday Specials

Choice Veal Stew per lb.	18c
Veal Shoulder Roast per lb.	20c
Veal Leg or Loin per lb.	25c
Fancy Brick Cheese per lb.	27c
Fresh Sausage Meat per lb.	18c
Fancy Bacon Squares Choice Picnic Hams	lb. 25c

FRESH FISH AT THE LOWEST PRICES

Shop Early Shop Early

MAJESTIC MADISON'S PREMIER PHOTOPLAY HOUSE

TODAY ONLY

Baby Marie Osborne

—in—

"CHILD OF M'SIEU"

A Screen Version of Browning's "Pipa Passes"

ALSO—COMEDIES

Tomorrow—William Fox Presents All Star Cast in "Why I Would Not Marry"

Most trips start here—
Good Luggage is economy!

Wehrmann's

"Good Travelers"
Specially Featured
This Week

Genuine Cowhide Bags

With sewed frames and leather lining, have brass claw catches and good locks.

Special at..... $12

Roomy, 18 inch size, genuine cowhide bag, sewed corners, strong frame and good lining. Special at

$6.75

Others $1.75, $2.50 up to $35.00

Genuine Cowhide Suitcase

Straps around; good trimmings and linen lining.

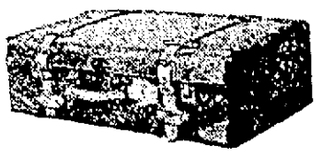

Special at

$8.50

Others at $2.00, $3.00, $5.00

Featherweight matting and rattan cases for summer travel. 24 inch Matting Cases, cretonne lined and straps around.

Special at..... $3.50

24 inch Matting Cases with locks and catches, at..... $2.25

Finest Rattan and Cane Cases, at..... $5.50 to $10

Week end and Auto Cases of black enameled waterproof fabrics, extra deep styles fitted with tray short straps, 26 inch size. Special at..... $8.50

Others at $5.50 to $15

Madison's Greatest Store for Travel Equipment

Trunks and Leather Goods Repaired

116 King Street Phone Badger 666

BIG WASHBURN TAX CASE ON AT EAU CLAIRE

Frank Boutin Seeks to Escape Papment of $37,000 on Income

EAU CLAIRE, Wis.— The case of the state of Wisconsin and city and county of Bayfield against Frank Boutin, brought in an effort to collect $37,000 in income taxes alleged by the state to be due on a $500,00 income during 1916 is on trial here today in the United States district court.

Boutin, who alleges his home is in Minneapolis, Minn., denies the income tax is due, because of his contention that he took up his residence in Minneapolis at a date which would make him immune from taxes during that year.

The case is expected to be completed late today or early tomorrow.

PROMOTION

Harold K. Meyer is Now Field Secretary in the U. S. Regulars.

Harold K. Meyer, former night telephone operator at the capitol, and the son of Assistant Superintendent of Public Property August Meyer, has established a remarkable military service record. A military statement just received here says that for the convenience of the United States service he has just been appointed as a field secretary in the regular army at Camp Kearney, Cal. The next highest rank would be a captain.

The military advancement of Meyer has been rapid. He entered the service from Madison, April 26, 1918, and went to Camp Grant, where he spent four weeks. From there he was sent to Camp Logan. He was given several promotions and on March 3, 1919, was appointed as a field secretary by Brigadier General D. B. Devore and assigned to Camp Kearney. The military statement shows that he was never absent without leave and says that for the "convenience of the United States he" is appointed as a field secretary in the regular army.

McFARLAND

Mrs. Fred Thatcher has been visiting friends in Milwaukee the past week.

Mrs. J. S. Johnson was a Stoughton visitor recently.

Mrs. George Clark of Harvey, Ill., called on friends here last week.

Ole Torgerson of Stoughton, spent Sunday in the village.

Mr. and Mrs. Ole Nelson have rented their farm and have moved to the village.

Mr. and Mrs. Halverson of Stoughton visited recently at the home of Mr. and Mrs. T. I. Ottum.

Robert Henry, who was recently discharged from the radio service, is teaching in Tomahawk.

A great deal of sickness is reported in the village and vicinity: flu, pneumonia and measles being the most prevalent.

Joe Larson, son of Mr. and Mrs. J. O. Larson, have pneumonia, a daughter, Norma, has the "flu."

A little child of Mr. and Mrs. N. Olson has the measles.

Mr. and Mrs. H. Moore and daughter, who have had a siege of influenza are rapidly convalescing.

The village schools were closed last Friday, the teachers attending the Southern Wisconsin Teachers' convention in Madison.

Mrs. Ed Reed entertained the Ladies' Aid of the M. E. church last Thursday afternoon.

Martin Skare has arrived at Newport News from overseas and will soon be discharged.

Conrad Elvehjem, who has been convalescing from an operation performed several weeks ago, returned to his school studies in Stoughton last week.

Miss Everts, the primary teacher, who has been ill for two weeks, resumed her school work Monday. Miss Lydia Elvehjem acted as substitute teacher during her illness.

Charles Suetmier has recently purchased the property formerly owned by Anton Anderson, and will take possession soon.

Mrs Julius Olson is in Stoughton caring for her mother, Mrs. Evenson who is seriously ill.

Olive Thompson returned to her school in Albion Monday.

Oscar Hanson and family have moved from the Eugene Eighmy farm to a farm in the southern part of the town.

Memorial services for Helmer Nelson, a McFarland boy who was killed in action in France, Nov. 4, were held in the Lutheran church Sunday.

Mrs. Martin Vinje visited her daughter, Mrs. Ed Sprague in Stoughton, the first of the week.

The Social Center-Thrift Club holds its social meeting in the school auditorium Friday evening.

Maud Holscher, Helmer Lewis, Adelaide Anderson, Herbert Holscher, Erling Smedal and Raymond Togstad, students at the university, spent the week-end here at their respective homes.

Miss Elizabeth Coleman of Madison, was an over Sunday guest of Lowella Edwards.

Charlie Brown, a former resident but now of River Falls, is in town for a few days.

We are informed that George Clark of Harvey, Ill., will soon open a meat market and restaurant here in the Ole Torgerson building. McFarland needs both these enterprises badly and we can assure Mr. Clark a hearty welcome.

20 East Mifflin Street

Outfitters for The E & E Store for Women & Childrenry

20 East Mifflin Street

Suits, Dolmans, Capes and Coats

Select your spring garments now, while the assortments are the largest and lines unbroken. Largest assortment of Ladies' and Misses' Suits, Capes and Coats ever shown in Madison.

New Spring Suits

Made of Men's Wear Serge, Gabardine and other materials. Sizes 16 to 55, to fit every figure, priced very low at

$19.75, $25, $30, $37.50

New Spring Coats

Loose back coats, belted coats, ¾ length and full length coats, full lined, half lined, priced very low at

$10 to $39.50

New Spring Capes

Capes and Dolmans made of Men's Wear Serge, Gabardine, Velour and Silvertone, all lined, half lined, in all the new spring colors — priced very low at

$15 to $39.50

The store with one price for everybody and this price the LOWEST ALWAYS

SOME SERVICE

(From Saturday Evening Post)

Here is the place where I worked before they told me I'd have to go;
I'd climbed along to a pretty fair job—it made no difference though;
They needed me—or the nation did—and they didn't make no excuse.
"Come on," they said, "and we'll show you where you'll be of the greatest use."
So they sized me up for a khaki suit and showed me the bunk I drew,
And they taught me to hate the German brute, which wasn't so hard to do.

And they hung a beautiful service flag up here where I worked before;
I've just been told that there ain't no job left open for me no more!
I wish that I could have seen it wave—it must uv been mighty fine;
There's many a boy who is in his grave whose star was on there with mine.
They hung it high, on the outer wall, a wonderful thing to see,
And because I went when I got my call they sewed on a star for me!

I took my chance as the others did, and it wasn't no holiday;
I have eaten dirt and I've slept in mud out where there was hell to pay—
And they hung up a service flag back here, a beautiful thing, I've heard;
It was meant to show how loyal they were, how deeply their hearts were stirred!
Their cheers were loud when I left the town; I acknowledge that I was thrilled—
But the war is done and the flag is down, and they tell me my job is filled!

I'm sorry their glorious service flag no longer will be displayed;
What a lot of meaning it must uv had for the heroes who got it made!
They put a star on the thing for me—now wasn't that noble, too?
At present there doesn't appear to be much left for a man to do;
I've walked the town till my feet are sore; I'm lonely and sick and broke,
And I guess my star is a fallen star—and their service flag was a joke!

GOVAN GOES TO GREEN BAY CASE

Conciliator for War Labor Board in Shipyard Trouble

WASHINGTON — C. H. Govan, a conciliator of the department of labor, was today sent to Green Bay, Wis., to seek an adjustment of a threatened strike of six hundred shipyard workers at the Northwest Engineering works. The men charge the company with failing to pay the wage scale fixed by an award and ask back pay to last October.

Govan is well known in labor circles here. He was in Madison during the witner as the representative of the War Labor Board.

Nu-Doe

The new lard substitute which is unequaled for shortening, frying and cooking. Costs less than lard and will give pleasing results.

Try a pound with your next order.

Churned by Wisconsin Butterine Co.

FROM BREST

Sailor Writes Letter to The Capital Times on Chevron Law.

The following letter has been received by The Capital Times from a sailor at Brest, France:

To the Editor of The Capital Times:

As I am an old reader of your paper and can remember the first day it came out on the streets of Madison, which hasn't been so long ago, although it seems long to me, I think of it when I think of home for the simple reason it was part of my home. It gave us all the news and I would be glad if I could get hold of a copy of it now.

We have papers over here which give us a little news of the states, but nothing like the news which our home paper prints. The soldiers have a paper of their own which they call the Stars and Stripes. It publishes all the news concerning the U. S. army over here and a little news from the states.

All the soldiers worry about is when they are going to get home and about the law prohibiting the wearing of service chevrons when they hit the states. I'm sending you a clipping out of their paper which will prove their feelings.

For my part of it they ought to be allowed to wear one for every day they spent in Europe. They sure earned that much. A fellow don't realize the sacrifice he's making when he steps aboard a transport to come over here to fight for his country's rights. He soon thinks it over when he's been over here for six or seven months. After you've read this clipping you can judge for yourself if they should rate the wearing of a chevron.

The soldiers don't have it so nice as us sailors do. We can take a bath three times a day if we wish to do so. I'll bet there are few soldiers who have a chance to take one every week. They don't have any place to wash their clothes. They just wear them until they are worn out, then they turn them in and are issued new articles which they need.

A sailor can wash his clothes about as clean as any mother ever did. He's always got the time and a good place to do it. I'm glad I am a sailor and not a doughboy. I sure pity them. Probably you've heard about the bad conditions of their different camps over here. Pontanuzzer barracks at Brest, for instance. Well, I've seen that camp and it sure is the truth when they say it's not a decent place for a man to live in.

Well, I've written more than I thought I would, but I know you'll excuse me for that. Got to do something to pass the time when off watch. Well I'll close, hoping to be able to read a good old Capital Times in Madison soon. Goodbye.

A Sailor,
U. S. S. Carola,
Brest, France.

Pineapple Desserts—2c

The bottle in each package of Pineapple Jiffy-Jell contains all the rich essence from half a ripe pineapple. The dessert has a wealth of this exquisite flavor, and a package serves six people for 12½ cents.

You owe to yourself a trial of this new-type gelatine dainty.

Jiffy-Jell

10 Flavors, at Your Grocer's
2 Packages for 25 Cents

FIRE DAMAGES WINNIPEG CHURCH

WINNIPEG, Man.—Fire today destroyed the vestry and sanctuary of St. Mary's cathedral here. For a while it was thought the edifice was doomed.

PRAISES NURSES FOR PART IN WAR

Pershing Says America Could Not Have Won Without Women's Aid

(By the Associated Press)

COBLENZ—Praise for the part taken by American women in the war was expressed today by Gen. Pershing while inspecting evacuation hospitals here.

"Without doubt America could not have carried out her part in the conflict if it had not been for the willingness and courage of the nurses and others who came to care for the sick and wounded in France and the loyal support of patriotic women at home," he said. "Despite the fact that America was in the war only a comparatively short time her medical and hospital service was not exceeded by that of any foreign nation."

"U" VACATION STARTS

Spring vacation at the university begins with the completion of the second quarter examination Saturday and lasts until April 1.

Read Capital Times Want Ads

At the last Minute

Don't be ALARMED

if it is necessary to have your laundry done quickly —simply telephone B. 1181 and a boy will call SPECIAL WITHOUT extra CHARGE.

It will be delivered promptly, wrapped in a sanitary package, with the original colors heightened and brightened because home-like care has been used in the laundering.

Convince yourself that our prices are fair, then give us one trial—we'll prove our motto "Work finished on time."

Prices
Flat work and rough dry 7c per lb.

Collars
Cuffs
Undervests
Underdrawers
Shirts
Handkerchiefs

The Sanitary White Laundry
Phone B.-1181

THE CAPITAL TIMES

An Independent Newspaper

WILLIAM T. EVJUE, Editor

Entered as second class matter December 13, 1917, at the post office at Madison, Wis., under the act of March 3, 1879.

Published by The Capital Times Company every evening, except Sunday, in The Capital Times Building, 106 King Street, Madison, Wis. Manager of Advertising, W. C. Allman; Business Manager, E. C. Homberger; Circulation Manager, Thomas C. Bowden.

SUBSCRIPTION PRICE

By carrier, 42 cents monthly or $5.00 per year; by mail anywhere in the United States, $3.00 per year.

Telephone Badger 2200

MEMBER OF ASSOCIATED PRESS

The Associated Press is exclusively entitled to the use for republication of all news dispatches credited to it or not otherwise credited in this paper and all the local news published herein. The Capital Times is the only afternoon Associated Press paper in Madison. All rights of republication of special dispatches herein are reserved.

DITHMAR AND ROSENBERRY—1904
DITHMAR AND ROSENBERRY—1919

A FEW years ago a man named Rosenberry and a man named Dithmar were seated on the stage at a gathering in the university gymnasium here.

History was written on that stage that day in 1904. In that building that day was to come the final test of strength between the forces of reaction and the forces of progress in Wisconsin. It was a test that was to decide whether this great commonwealth was to remain in the hands of organized greed and privilege or whether it was to emerge into a government that was to serve the people.

Says Senator LaFollette's autobiography of that day:

"We realized that we were facing a crisis; that all we had been struggling for in Wisconsin might be lost if we permitted these men by force or by confusion to cast doubt upon the action of the convention. * * *

"The critical moment came when Mr. Rosenberry, a machine member of the state central committee, arose to make the minority report regarding the election contests. * * *

"It had leaked out that the conclusion of his speech was to be made the signal for action; that Rosenberry would then be on the platform, in a good position to seize the gavel and take possession of the chair, with the fellows down in front primed to have him declared elected chairman. They were simply going to gavel it through, no matter how much protest there might be."

* * *

Never was there a more dramatic situation in Wisconsin politics.

Rosenberry, ready to seize the gavel that was to keep the great commonwealth of Wisconsin in the hands of the railroads, the insurance companies and organized wealth!

Back of Rosenberry on that eventful day, however, were several alert and wiry young men ready to foil that program by spoiling the threatened coup.

Included in that group of men was Ed Dithmar.

The people won that day; the forces of reaction in Wisconsin lost.

Dithmar was with the people; Rosenberry was with the forces that had been exploiting the people.

* * *

Since that memorable day in 1904 the Dithmar boys have remained true blue at all times to the immortal declaration of principles that were set down. Year in and year out, in success and in defeat, during the bright days and the dark days the Dithmar boys have been plugging for the progressive movement and progressive principles.

* * *

Today the names of Rosenberry and Dithmar again occupy the stage; once more the name of Rosenberry is aligned with the forces against the people; once more the name of Dithmar is aligned with the forces fighting for the people.

Julius T. Dithmar, deputy attorney general, is today a candidate for justice of the supreme court against Marvin B. Rosenberry.

In this contest there can be but one choice for The Capital Times. That choice is Julius Dithmar.

* * *

Some of our good friends have told us that 1904 is now history. We are told that in the year that Mr. Rosenberry has been on the bench he has made a commendable record. We are even told that Mr. Rosenberry has become quite progressive in his tendencies.

We hope this is all true.

But there are some considerations that The Capital Times cannot lay aside. Mr. Rosenberry is no politician of a sophomoric order. With the election of this spring before him it is not to be presumed that Mr. Rosenberry would risk any record in the past year that would lay him open to attack.

But a judge of the supreme court is elected for ten years. What will his record be in the coming ten years? Does his record of the last ten years augur well for the next ten years? Where are his sympathies? With whom has he been associated? These are important questions.

* * *

We have never known a time in this state when privilege and wealth wasn't on the job in a supreme court election. Privilege never sleeps. Privilege knows full well the power of a supreme court. It knows that the spectacular fights may come in legislatures but that the real issues are settled in the recesses of the supreme court rooms.

Is there any indication that privilege and wealth in this state are lifting a finger against Mr. Rosenberry? Isn't privilege perfectly satisfied with Mr. Rosenberry's candidacy? Have we reached a point in this state where progressive ideas are acceptable to privilege and where reaction is acceptable to the forces of progress. Do those who are urging the candidacy of Mr. Rosenberry because he is showing signs of becoming progressive mean to say that he can do that to any important extent and retain his old time support?

In other words: Can Mr. Rosenberry be for the people of this state and at the same time be for the water power interests, the traction interests, the insurance interests and the other interests that go to make up organized wealth?

Can a man serve two conflicting interests equally well?

In this connection we remember well a great address that was made two years ago by a man who has since gone to the supreme court—Hon. Walter C. Owen—Said Mr. Owen in this address:

"Just a short time ago there was a convention held in the gymnasium in this city. That convention was composed of men who, back in the early years of the country, opposed railroad rate regulation, opposed election reform, opposed just and equal taxation measures, opposed laws compelling fair dealing on the part of insurance companies with their policy holders, and who, in short, have opposed every law that has been proposed in the public interest during the last fifteen years. There were the men who composed the gymnasium convention. To discover their attitude towards government it is only necessary to recall their action on every one of these laws. Their attitude is now the same as it was then. Their theories of government have not changed. That they now seemingly acquiesce in these public welfare regulations is not persuasive evidence of their changed attitude. In times past those men have never assisted in placing upon the statute books a single law that conspicuously promoted the public welfare. Every such law had met with their strenuous opposition, and only after such law had been enacted and only after its operation through a score of years has proved its wholesomeness, have they withdrawn, seemingly, their opposition thereto. Not a single one of that school of politicians though has at any time brought forward, espoused and championed a single proposition of conspicuous and comprehensive scope that is in the interest of the masses of the people. They do not now know of any evil which should be corrected by legislative action. These men may acquiesce after ample opportunity has proved the justice of a law, but they never initiate. Like the firefly, they carry their headlight behind, and they never see anything until it goes by. Looking back over a period of fifteen years, they now admit that propositions then regarded with derision and denounced as a demagogic reform, were really good measures and were intended to, and did have the effect of, correcting real existing evils. Looking into the future, however, these men discover nothing with which they can see the great masses of the people have any right to complain. It is not their shibboleth to make government respond to the interests of the people. Rather it is their battle cry to return to he good old days when the legislation of this state was controlled by the railroads and allied interests. As witness, the following gymnasium anthem which was inspired within the breasts and bubbled forth from the eight hundred throats that made up that history-making body.

"Get together and be happy for you
Soon will see the day
When we'll tend to all the business
In the good old-fashioned way."

"Shall we have on guard at such times men who have always opposed every proposition in the public interest and who have always been in sympathy with legislation in promotion of special interests. That is the great question underlying this campaign and that is the question that must always underlie every campaign. It is the question of whether government shall be made to serve the people or whether it shall be permitted to be used to favor special interests, for, remember, that men who oppose a just an equitable system of taxation in 1903 will favor laws permitting banks to tax themselves and a cutting down of corporate fees in 1915. That men who opposed a democratic form of, and a purity in, elections, in 1903 will favor an emasculation of our present Corrupt Practices Act in 1915. That men who, in 1905 and 1906 opposed shorter hours of labor for women and children, will heartily favor a law permitting boys of tender age to work in stone quarries in 1915. That men who throughout all the years have opposed every proposition to relieve the condition of labor are impatient with laws to prevent the shanghaiing of men on ships that sail round the world and carry them slaves and captives on unwilling voyages. That men who will back the supreme court with corporation attorneys, will resist the confirmation of the appointment of Louis D. Brandeis to the supreme court, a man who has earned the title of the people's attorney general, and the greatest forensic champion of people's rights since the days of the great Abraham Lincoln."

Can the people afford to experiment with the supreme court? Does Mr. Rosenberry's past record entitle him to ten years on the supreme court? At a time when the whole world is saying that the future belongs to the common man are we in Wisconsin going to put on the supreme bench for a decade a man who has been conspicuous for his fights against the interests of the comman man?

The people need have no fear as to where Julius Dithmar stands. He has never yet wavered. He has always been true to progressive principles. He is no fair weather progressive. He fights with the same ardor in the days of defeat that he does in the days of victory.

Men of progressive ideals in Wisconsin have been subjected to some severe tests in recent years.

Julius Dithmar has never failed. He is always enlisted on the side of the people.

He should go to the supreme court as the people's choice.

GERMAN GOVERNMENT SCATTERS ANTI-BOLSHEVIKI PROPAGANDA

The above is a common scene in Berlin. In its fight against the spread of the Bolsheviki movement in that city and other parts of Germany the Ebert government distributes large amounts of propaganda literature directly to the people by throwing it to them in the streets from vehicles. The pamphlets and papers tell of the evils of the movement and the efforts of the Ebert faction to give Germany a stable republican form of government.

Wagonload of propaganda being distributed in Berlin.

Voice of the People

JANSKY REPLIES TO KITTLE

To the Editor of The Capital Times:

I was pleased to read in a recent issue of The Capital Times Mr. Kittle's communication to Senator Lenroot, in which he attempts to controvert some of my conclusions with reference to the proposed constitution of a League of Nations. As I am certain that the motives which prompted Mr. Kittle to write his letter are not essentially different from mine, I am glad to see that he has the courage of his convictions. I hope he will not consider it a personal matter if I reply to his relevant and restrained arguments.

Although Mr. Kittle's arguments seem convincing, especially as they are supported by references to and citations from the constitution itself, nevertheless, a closer reading of the document seems to me to sustain my contention, which apparently was not stated as clearly as it should have been.

My thesis is that the proposed constitution of the League of Nations is vague and ambiguous; to adopt it in its present form would be hazardous. In substantiating this thesis I made specific reference to the provisions of the constitution which seemed to me sufficient proof, but evidently Mr. Kittle does not so interpret the document. Let us, therefore, examine the instrument more in detail and, if possible, determine which, if either, interpretation is correct.

My first count against the constitution is that there is no differentiation between the powers and duties of the body of delegates and the executive council. This count Mr. Kittle considers invalid because in his opinion the conclusion is based on "the theory that the body of delegates is to be a supreme legislative body, and that the executive council is to be the supreme executive authority." There was nothing in my former letter which justifies such an assumption. I had no such theory in mind, although it has been publicly stated that the constitution provides for just such an organization (editorial in Democrat); nor can I see what any theory in regard to the proper relations and jurisdictions of the two bodies has to do with the accuracy of my allegations. My contention is that there is no differentiation in or between the powers and duties of the two bodies, and that without such differentiation friction and trouble will result. The document itself is the best evidence on this point. What powers does it prescribe or grant to each of the two bodies?

Art. I. "The action of the high contracting parties under the terms of this covenant shall be effected through the instrumentality of a meeting of a body of delegates representing the high contracting parties, of meetings at more frequent intervals of an executive council, and of a permanent international secretariat to be established at the seat of the league."

Plainly there is no differentiating in the powers and duties in that article.

Art. II. "Meetings of the body of delegates shall be held at stated intervals and from time to time as occasion may require for the purpose of dealing with matters within the sphere of action of the league, etc."

Art. III. "Meetings of the council shall be held from time to time as occasion may require and at least once a year at whatever place may be decided on, or failing such decision, at the seat of the league, and any matter within the sphere of action of the league or affecting the peace of the world may be dealt with at such meetings."

Perhaps when the constitution says that the body of delegates may deal with matters within the sphere of action of the league it does not mean every matter, and when it says that the executive council may deal with any matter within the sphere of action of the league it means every matter, and as if the peace of the world were not within the sphere of action of the executive council it must be specifically mentioned.

Will Mr. Kittle or anyone else point out any provision of the constitution which gives to either body original or final jurisdiction on almost any question that may come up? Plainly the powers seem coequal and co-extensive, for they can each consider matters within the sphere of action of the league. One body may dispose of the matter one way, and the other body take it up and dispose of it in another way, for as long as the league can take it up, it is within the sphere of action of the league.

I respectfully ask my critic to quote the provision of the constitution or any document by which the constitution will be interpreted, that shows "the plain purpose of the Peace Conference was to establish an international cabinet as the supreme instrumentality of the league of nations. The relative number oof times that the two bodies are mentioned is not material.

Whether it was the purpose of the Peace Conference to vest the real powers of the league in the executive council, I do not know, but it is very evident that if such was its purpose, the statement of it is vague and ambiguous. My conviction is that such was not the purpose; but for the sake of argument granting that the real powers are vested in of times that the two bodies are membership, then what is the function of the body of delegates and what becomes of the league? It becomes nothing but an alliance between some nine powers; in fact if the reported interpretation of President Wilson is correct, it will be an alliance of only five powers. President Wilson is reported to have said in effect that the four unmentioned member nations of the executive council will be determined by the five mentioned. This power of the five powers when interpreted in the light of Art. XXVI., which makes the constitution unamendable, makes of the league an alliance of five nations who propose through the instrumentality of the league to exercise hegemony over the rest of the world. If that is the plain purpose of the Peace Conference, I wish it were a little more explicit in its statement in order that the American people might clearly understand the part they will have to play in the future welfare of the world. If they want to assume such responsibilities, well and good, but they should not be asked to assume them by the aid of a subterfuge, camouflaged under a meaningless phrase, "League of Nations."

Another point of vagueness is unconsciously made manifest by my critic when he says, "The international cabinet will be controlled at all times by the United States, the six other English-speaking commonwealths," I am puzzled to determine what six English-speaking commonwealths he has in mind unless he expects the Irish to have separate representation, but the Irish are refusing to speak English. Be that as it may, the English are very prolific in self-governing commonwealths so perhaps there will be six by the time the constitution goes into effect.

In all seriousness, however, Art. III provides, "The executive council shall consist of representatives of the United States of America, the British empire, France, Italy and Japan, together with representatives of four other states, members of the league."

The British empire is a unit. By what system of exegesis can this be interpreted as meaning six commonwealths? I know that Canada, New Zealand, South Africa and Australia are regardedy as so nearly independent as to entitle them to separate representation in the league, but they are nevertheless members of the British empire, and if my critic's interpretation is correct, then the language of the constitution is more than vague, it is positively misleading.

If each self-governing colony of the British empire is to have a representation on the executive council, will each colony have one vote? Apparently Mr. Kittle thinks so, yet on page 131 of the March 1 issue of the New Republic we find, "One vote in the executive council for each of the five great powers and four for the rest of the world," etc. Evidently the New Republic does not agree with my critic, for it interprets the constitution as allowing the British empire only one vote. This plainly proves the validity of my major premise, viz., that the constitution is vague and ambiguous.

Mr. Kittle's statement that "It may be safely assumed that the English speaking nations, together with France will direct the policy of the league of nations" is at best an assumption, and as the above difference of views discloses, it is not a safe assumption. Assumptions are, moreover, very unsafe bases for interpreting international covenants.

Since Mr. Kittle quotes no provision of the constitution to substantiate his statement that the executive council is the uspreme authority, but merely bases his conclusion on an assumption, the invalidity of his objection to my assertion that equal powers coupled with unequal responsibility is potential of future trouble for the United States is patent. Furthermore the validity of my conclusion is supported by such an ardent supporter of a league of nations as the New Republic which in the issue referred to above says, "One nation, one vote, that is the basis of representation in the body of delegates and in the long run it can not be satisfactory. The greater populations have more at stake than the lesser, and tenuous as the powers of this body of delegates may be, absolute equality smacks of unfairness." I believe every patriotic American will concede that the United States has more at stake than the prince of Hediaz, who is also represented at the Peace Conference. But that is not all; now comes the author of the stop, look and listen treaties and says: "The basis of representation is not fair to the United States." This from an organ of internationalism and from the former secretary of state should convince the most skeptical of the cogency of my argument.

I wish that I could agree with Mr. Kittle in his interpretation of Articles VIII and IX on disarmament, which he quotes in full and from which he draws the following conclusion: "If the proposed constitution is adopted by the several nations, is there any doubt about the power of the International Cabinet, meaning executive council, to effect proportional disarmament"? If by "power to effect" meant "power to enforce," I can truthfully say that there is considerable doubt on this point. In fact, it is a certainty that the executive council has no such "power to effect" is means "power to ing to Senator Knox is reported to have said, "When Senator Knox's attack is analyzed, it will seem to rest on an assumption that the executive council is given executive powers, which is unwarranted by the text. The whole function of the executive council is to be the medium through which the league members are to exchange views, the advisory board to consider all matters arising in the field of the league's possible action and to advise the members as to what they ought by joint action to do. The council makes few if any orders binding on the members of the league." One might properly ask when is an executive council not an executive council, and if it is an advisory council, why not say so. But that is not the point. Evidently Mr. Taft and Mr. Kittle do not interpret the constitution alike. If the constitution is not ambiguous, one or the other of the gentlemen has not read it correctly. Furthermore President Wilson himself is reported to have said, "The league or executive council will have no power to compel obedience to its dictates as to the size of the army or navy of any country. After a recommendation as to the size of armament the countries involved must themselves act according to the convictions of their own governments." Literary Digest, March 8, p. 13. Need more evidence be presented to show that the proposed constitution is vague and ambiguous?

The adoption of this constitution by the United States will signalize the completion of the most radical departure from our policies hitherto obtaining that has been proposed at any itme since the founding of the republic. It must be evident to the most ardent advocate of world federation that an instrument of such potency and interpreted in such diverse ways by its exponents is perilous. An instrument of such transcendent importance should above everything else be clear and definite. There is nothing in the relations of men and governments that is more conducive to friction and misunderstanding than ambiguous covenants. But all peril is not involved in the ambiguity of the instrument; some of it is contained in its provisions. Mr. Kittle contends that Art. XII does not obligate the United States to arbitrate any question. If we limit the statement to this article, it is perhaps accurate, but Articles XII, XIII, XV and XVI are all tied together and are all concerned with means for settling international questions. The fundamental principle is enunciated in Art. XII, the provisions for making it effective and compulsory are contained in Articles XV and XVI. Under the provisions of Art. XV either party to a dispute may bring the matter before the executive council, which upon investigation shall make recommendation and if either party shall refuse to comply with such recommendation, the council shall propose measures necessary to give effect to the recommendation. This is plainly compulsory arbitration under another name. But the matter may not rest with the executive council, which according to Mr. Kittle's interpretation, will be dominated by the United States, the British empire and France, but either party to the dispute may take the the matter out of the hands of the executive council and refer it to the body of delegates. This is a good place to ask Mr. Kittle which body has supreme authority if a question may be taken out of the hands of the council? Plainly the consent of both parties to a controversy is not necessary. But either the body of delegates or the executive council may, upon the request of one party, make investigation and band down a decision in the form of a recommendation and either body may take the necessary steps to enforce its decision, I should say recommendation. To make arbitration still more compulsory the covenant further provides in Art. XVI, "Should any of the high contracting parties break or DISREGARD its covenants under Art. XII, it shall thereby ipso facto be deemed to have committed an act of war against all members of the league, etc." In Art. XII the members of the league agree to settle all questions by one of three methods, each of which involves the submission of the question to a judicial or semi-judicial body. If Japan refers the question of immigration to the executive council, or to the body of delegates, and we refuse to abide by its decision, we have by the provision of Art. XVI declared war on all other members of the league. It is a question which may involve the peace of the world and the nations will have covenanted to consider such questions. Plainly some think that a loco weed by another name would be less dangerous.

C. M. Jansky.

State News

SEEK Y. M. C. A. FUNDS.

MANITOWOC—An active campaign is to be opened here for funds for the county work system of the Y. M. C. A. and it is probable that this county will put in a field secretary and organize clubs in connection with the churches, schools and industrial plants. The campaign for funds opens March 23.

FAVOR NEW League.

GREEN BAY—A desire for daily baseball among Green Bay fans is evidenced in several pledges to support the formation of a new league through which this end may be accomplished. The city has the refusal of a franchise in the Lake Shore league, which only schedules Saturday, Sunday and holiday games. A four team circuit composed of Sturgeon Bay Oconto, Marinette-Menominee, and Green Bay, has been proposed. Another suggestion favors a Fox River valley league in which Green Bay, Appleton, Oshkosh, Neenah-Menasha, Fond du Lac and Marinette-Menominee would be charter members.

SEEK ELK MEETING.

MANITOWOC—Prompt action by the local lodge of Elks may bring the summer state convention of the order to this city in June and plans are now being considered for landing the event. The Manitowoc lodge is recognized as one of the strongest branches of the Elks in this state and recently erected a handsome new clubhouse.

SUFFERS NEWEST ILL.

MANITOWOC—William Rathsack, Jr., well known businessman of the city, is a victim of "speeling sickness," which is prevalent throughout the country. Mr. Rathsack, who is reported somewhat improved but still very weak, has been ill abed for three weeks and while he did not run any temperature, yet remained in a state of coma and had to be aroused to take nourishment. He had not been ill previously and physicians are unable to account for his present condition.

SOCIETY

The Mozart club will entertain Monday evening at a banquet at the Capitol cafe, followed by a musicale. The guests will be Alexius H. Baas, Mr. and Mrs. John Simpson, Robert P. Maffet, Prof. C. M. Jansky, Mr. and Mrs. S. Lawsen, Mr. and Mrs. W. R. Schmidly, Mr. and Mrs. F. L. Joachim, Mr. and Mrs. J. Cody, Mr. and Mrs. S. W. Allen, E. C. Sauve, W. S. Kindschi, Mr. and Mrs. A. C. Nielson, Mr. and Mrs. E. F. Appleby, Mr. and Mrs. S. C. Baas, Albert Anderson, Mr. and Mrs. E. C. Cooper, Mr. and Mrs. Samuel Bryan, Mr. and Mrs. E. A. Oakey, Mr. and Mrs. C. B. Hayden, Mr. and Mrs. H. L. Harman, Mr. and Mrs. C. L. Stark, Mr. and Mrs. H. E. McWethy, W. J. Meuer, Otto Jahn, and A. E. Small.

* * *

Announcement is made of the marriage of Miss Delia Matson, sister of Miss Ida Matson of the 4C Commercial College, to Donald Kitchen. The wedding took place at the home of the bride's mother, Mrs. Anna Matson, Mt. Horeb. Mr. and Mrs. Kitchen are now visiting in Chicago and will be at home after April 1 in Mt. Auburn, Ia.

* * *

St. Joseph's Court, 535 Catholic Order of Foresters, will hold its regular meeting at the K. C. hall at 8 o'clock this evening.

* * *

Miss Isabella Scott, who graduated last week from the state normal school at Milwaukee, has returned to her home at 117 East Wilson street.

* * *

The Ada Bird club of Wisconsin School of Music will not meet Wednesday evening as planned., Due to the flu ban the meeting has been indefinitely postponed.

* * *

The marriage of Miss Irma Rice, daughter of Mrs. C. E. Rice, Stratford apartments, this city, to Hugo P. Stoll, took place Saturday in Chicago, at the home of the Rev. Jesse S. Dansey of the Oakland Methodist Episcopal church. Miss Rice was a teacher in the home economics department of the high school, at Chicago. Mr. Stoll is a yeoman in the United States navy and is stationed at a receiving ship in New York.

* * *

Members of the Bethany Girls' Sunday school class will be entertained at a dinner this evening at 6:30 o'clock at the home of Mrs. H. D. Piper, West Gilman street.

Mr. and Mrs. O. J. Beglinger, Jenifer street, entertained informally Sunday for sixteen guests. Cards were played and luncheon served.

* * *

Announcement is made of the marriage of Miss Edna Anna Brumm and Albert M. Knutson, which occurred last Wednesday at the parsonage of Bethel Lutheran church, Rev. O. G. U. Siljan officiating. They were attended by the groom's sister, Miss Gretta M. Knutson, as maid of honor, and by the bride's brother, Walter S. Brumm, as best man. Mr. and Mrs. Knutson left on a wedding trip and are to make their home at Fennimore.

* * *

War Mothers o the First ward are asked to meet in room A of the city library Wednesday afternoon to discuss ways and means of raising money for defraying expenses.

* * *

The Ninth ward cottage prayer meeting will be held Wednesday morning with Mrs. Fred Rice, South Mills street.

* * *

Mr. and Mrs. R. J. Harris, 1802 Helena street, announce the birth of a son, Philip Victor, March 11.

* * *

Members of the Rotary club were entertained at a St. Patrick's luncheon given by the Kiwanic club at the Y. M. C. A., Monday. President of the Kiwanis club, H. L. Brubaker, was toastmaster. Musical selections were given between courses by A. L. Crump, L. W. Burch and J. H. Forbes. The guests were V. S. Bond, M. F. Blumenfeld, J. P. Brahany, F. S. Brandenburg, J. H. Breitenbach, D. B. Cantwell, O. F. DeLonge, C. A. Deadman, W. A. Devine, F. H. Elwell, J. H. Findorff, L. C. Fleury, G. C. Flynn, E. J. Frautschi, E. A. Faller, M. C. Hagan, J. P. Hambrecht, H. A. Hass, W. S. Heddles, A. S. Heggen, A. B. Helstrom, H. C. Hengell, Louis Hirsig, Emil Hokanson, F. B. Hook, F. W. Huels, P. F. Hunter, A. Johnson, T. E. Jones, V. S. Kubly, J. R. Law, L. L. Lunenschloss, C. G. McGlashan, F. J. McWilliams, J. J. Meuer, T. G. Murray, E. F. Muther, R. J. Neckerman, L. M. Nelson, R. J. Nickles, R. G. Nuss, William Owens, E. E. Parkinson, L. L. Pidcoe, E. W. Polk, Fred Rentschler, Charles H. Reynolds, A. W. Schulkamp, Charles V. Seastone, H. A. Smythe, J. L. Starr, B. H. Stebbins, John St. John, L. Severson, H. O. Teckemeyer, H. J. Thorkelson, P. S. Warner, C. R. Welton, Dr. D. P. Wheeler, C. E. Whelan, T. E. Wiedenbeck, A. L. Crump, L. W. Burch, J. H. Forbes, M. J. Cleary, Charles E. Whelan, Charles O'Neill, Dr. F. S. Meade, Paul E. Stark, Dr. H. E. Devereaux, Clayton W. Haswell, O. Nesvig, R. M. Kilgore, Judge W. C. Owen, Carl Hoebel, H. H. Ratcliffe, Prof. J. G. D. Mack, Emerson Ela, N. J. Frey, Dr. R. W. Huegel, O. R. Ashcroft, E. T. Baillie, J. F. Rose, M. R. Kindschi, R. C. McCaffery, M. H. Hovey and Dr. W. B. Noe.

* * *

Miss Bernice Rannenberg, Conklin place, was given a dinner party Sunday by her parents, Mr. and Mrs. C. H. Rannenberg, in honor of her eighteenth birthday. She was presented with a canteen bag. The guests were Mr. and Mrs. G. F. Rosien, the Misses Ruth Conlin, Adeline Spinti, Carrie Endres, Julia Kalscheur, Althea Hambrecht, Clara Verkin, Ethel Hambrecht, Bernhard Staacks, Ray Casserly, Gertrude Hambrecht, Julia Rannenberg, Mr. and Mrs. Fred Parr and Gilbert Hambrecht.

* * *

The marriage of Miss Isabel Greenwood, niece of Mrs. Mark A. Head, Adams street, and Zala Miller will take place Wednesday afternoon at the home of the bride's mother, Mrs. Nell Greenwood, in Evansville. Madison guests will be Mr. and Mrs. Mark Head and son Donald and Mr. and Mrs. Frank Wilder. Mr. and Mrs. Miller will be at home in Evansville after April 15.

ADVERTISEMENT

RED BLOODED PEOPLE LIVE THE LONGEST

Red blooded people retain their youth and vigor until late in life because red blood ages slowly.

A child with impure blood seems old, while an old man with pure red ironized blood seems young.

Impure blood clogs the system with waste matters, rapidly ageing body, mind and spirit.

Pure blood is red blood, rich in Iron and Phosphates with power to rid itself of waste matter and able to carry life-giving oxygen to every cell and nerve. It makes both young and old bright, happy, keen, and interested in life. This is the blood you need, every day of your life, the rich red blood made by pure food, fresh air, restful sleep and "Phosphated Iron the red blood and nerve builder".

Phosphated Iron enriches your blood and nerves, putting them in shape for work. Improves your color, increases your appetite and gives you strength, vigor and power to enjoy both work and pleasure, makes you feel like doing things once more.

Phosphated Iron is prescribed by leading doctors for all who are worn out, run down, nervous, weak and thin blooded people in all walks of life, they have learned to depend on it for honest results.

Special Notice—To insure physicians and their patients receiving the genuine Phosphated Iron, we have put in capsules only, so do not allow dealers to substitute pills or tablets, insist on the genuine, in capsules only.

C. N. Neffz, the druggists, and leading druggists everywhere.

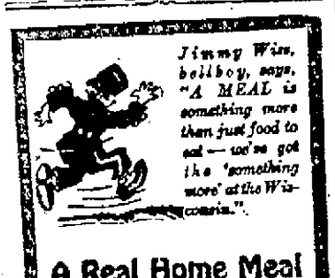

Jimmy Wise, bellboy, says, "A MEAL is something more than just food to eat — we've got the 'something more' at the Wisconsin."

A Real Home Meal At a Real Home Hotel

Some folks like lots of fancy side dishes—lots of complicated salads and dressings—and we've got those too.

But when it comes to down-right good cooking—like the kind friend wife provides, we excell. And all that goes with good cooking—service — comfortable cosy dining rooms and all that, you'll find them here too.

Room $1.50 up

500 Rooms 400 Baths

Hotel Wisconsin

MILWAUKEE, WIS.

RESERVE BOARD FEELS NATION'S BUSINESS PULSE

Result of Questionnaire System to Learn Industrial Status, is Given

WASHINGTON — The Federal Reserve Board made public today, summaries of, reports from Federal Reserve agents throughout the country in answer to a questionnaire recently sent out to ascertain the extent of business and industrial readjustments. The reports showed in general large stocks on hand by manufacturers and dealers and a lessened demand with prices decreasing in many cases.

A typical example of the reports from industrial districts was afforded by the tabulation of replies to questions from business concerns in the Philadelphia districts. These questions and classified replies were as follows:

Are the quantities of materials, supplies and goods as shown by your last inventory larger than usual? Yes 114; No 129.

Are they principally for war or civilian businesses? War work 20; civilian business 221.

Have the prices of your product been lower recently from the high prices prevailing during the war? Yes, 148; No, 93.

Is labor more abundant? Yes, 225; No. 21.

Is labor less restless? Yes 147; No. 91.

Is there less re-employment? Yes 180; No. 62.

Is labor more efficient? Yes 90; No 142.

Has there been any lowering of wages? Yes 17; No 228.

Are you paying less for raw materials? Yes 131; No 89.

Is the supply adequate? Yes, 212; No 16.

Do you anticipate making any extensions or repairs to your plants in the near future which will necessitate the purchase of building materials or equipment? Yes 42, No 203.

Have you a satisfactory amount of orders on hand? Yes 81; No 150. Most concerns reported the outlook uncertain.

PROPOSE BILLS FOR DRAINAGE OF SWAMP LAND

Wisconsin Said to Have 4,500,000 Acres of Wet Land at Present

What Gov. Philipp believes to be one of the most important measures before the legislature are the bills providing for the drainage of the swamp lands of Wisconsin. The man bill has been practically agreed upon and will be presented to the legislature for adoption within the next few weeks.

For four years the legislature has been attempting to enact a drainage measure. The bill died at 1917 session legislature because it was received by the governor too late. The special session of legislature attempted to take up the matter, but the time was too short to give adequate consideration and it was finally decided to lay the bill over until the 1919 session. Two measures have been presented on the subject. These if passed would effect upwards of 6,500,000 acres of land.

It is estimated that Wisconsin has within its borders marsh land and 4,500,000 acres of land too wet to produce the best farm products. Of these millions of acres probably 1,500,000 acres have been drained, leaving 6,500,000 acres for future drainage. While these lands are considered among the richest in the state, they are of inferior value in their present condition.

It is proposed by these bills, if enacted, to repeal all other drainage laws on the statute books of the state. The drainage district bill provides for the easy drainage of large areas. It provides also for the purchase, condemnation and removal of mill dams when necessary to drainage, if the public health or welfare will be promoted thereby and further provides that navigable waters may be used for drainage purposes where the public health or welfare will be promoted and navigability not injured.

VETERAN POLICE ATTEND FUNERAL

Serve as Honorary Pallbearers at Service for Patrick Boyd

The funeral of Patrick Boyd, for 22 years connected with the Madison police force, was held this morning at 9:30 o'clock from St. Raphael's church. The Rev. P. B. Knox conducted the services.

Six of the oldest members of the police force attended as honorary pallbearers. They were: Chief Shaughnessy, Capt. Davenport, Gilbert Ellestad, desk sergeant; Detective William Hart, Under Sheriff W. McCormick, former detective; and former Sheriff Henry Ireland, who was for many years on the force.

Interment was made at Calvary cemetery.

ACROSS OCEAN FLYER MEETS ACCIDENT

LONDON—Lieut. Fontan, who plans a flight from Cape Dakar, Senegambia, to Pernambuco, Brazil, left illa Coublay for Dakar, Sunday, but was compelled to land near Romorantin, southeast of Blois, because of a cracked cylinder.

Read the Times Want Ads.

BOARD REPORTS STATE DEFICIT IS $261,414.85

Increase of Wages of All Employes Blamed for Exceeding Appropriations

The total deficit at the state charitable and penal institutions at the close of the biennial year, will be upwards of $400,000. This fact is disclosed by the requests made upon the emergency board and the statement of the state board of control, published in the annual report. The deficit for the close of the first year was $193,514.63, according to the report and it is estimated that the deficit for the end of the present fiscal year, July 1, 1919, will be $261,414.85 additional. Requests are already being made of the emergency board for funds. The board gives as a general reason for the deficit, the high costs of maintaining the institutions during the war period.

The report of the board of control shows that in addition to the $193,514.63 deficit last year, the deficits for the present fiscal year for which the present legislature must make appropriations are as follows:

State hospital for insane	$25,768.00
Northern hospital for insane	10,208.46
Wisconsin school for the deaf	14,905.00
Wisconsin school for the blind	12,680.00
Wisconsin industrial school for boys	25,907.00
Wisconsin state prison	70,394.00
State public school	10,710.00
Wisconsin home for feeble minded	40,111.00
Wisconsin state reformatory	15,167.28
State tuberculosis sanitorium	19,990.00
Central hospital for insane	10,330.50
Industrial school for girls	5,183.61
Total deficit	$261,414.85

"The appropriations made by the legislature of 1917 were not sufficient for the operation and maintenance of the institutions," says the state board of control."

"After war was declared the wages of persons employed in private and industrial activities increased so rapidly, that many of the employes of the institutions resigned their positions to take other employment. It was found necessary to increase the wages of the employes as they could not be retained at the wages then paid them. In some of the institutions the wages had to be increased from 40 to 70 per cent and this resulted in a very material increase in the payrolls.

CHANGE PORTS TO AVOID MINES: MEN LEAVE SOON

Rainbow Division to Sail From St. Nazaire; Pershing Reviews Troops

(By the Associated Press)

COBLENZ—The 42nd division (Rainbow) will sail from St. Nazaire instead of Antwerp. The change was made, it is said, because of danger from mines in the waters of Holland and the lack of embarkation facilities at Antwerp.

COBLENZ—The men of the third division of the American army who fought against the Germans on the Marne in the last great German drive were inspected, reviewed and presented with decorations by General Pershing today. The review was held in the great aviation field near Andernach, on the west bank of the Rhine.

Heroes of the fighting at Chateau Thierry in July, in many instances came 10 or 15 miles for the review and bivouacked along the highway leading to the parade grounds. The reviewing stand was in the center of the field, the entire division sweeping by on both sides of the commander in chief.

The twelfth aero squadron took photographs of the troops during the inspection, returned to Coblenz, a distance of seven miles, developed the plates, returned and dropped 20 photographs for Generals Pershing, Dickman and Howze, all in 50 minutes.

GALLAGHER IS BETTER.

Clyde Gallagher, prominent real estate man, who has been seriously ill with pneumonia, rallied last night and is reported slightly improved today. Physicians are sanguine for his recovery.

ADVERTISEMENT

Madison Thin People

Bitro-Phosphate should give you a small, steady increase of firm, healthy flesh each day. It supplies an essential substance to the brain and nerves in the active form in which it normally occurs in the living cells of the body. Bitro-Phosphate replaces nerve waste and creates new strength and energy. Sold by C. H. Naffz in Madison and all good druggists under definite guarantee of results or money back.

Bankrupt and Receivers' Stocks Our Specialty

The Outlet Store

11 South Pinckney Street

Money Cheerfully Refunded

We still have many bargains to offer YOU at SALE PRICES. Come and get your share while they last.

SPECIALS FOR WEDNESDAY

Women's Dress Shoes, brown, grey and black, high and low heels, $7.00 value, $4.95.

Boys' Shoes, brown and black, $3.00 value, $1.95.

Men's Dress Shoes, 7.00 value, $4.95. Work Shoes $2.75.

Outing Flannel	23c	Women's White or Fancy Chinchilla Coats	$1.95
Bleached Muslin	18c	Women's Two-Piece Suits	$1.95
Apron Gingham	15c	Men's Overalls	$1.39
American Print	14c	Work Trousers	$1.75
Black Spun Gloss Petticoats	95c	Work Shirts	65c
White Table Damask	55c		

Women's Oxfords, black, brown, grey and black satin.....$3.95

Special Discount on Remnants

ARBITER HEARS LABOR DISPUTES OF MADISON MEN

Will Attempt to Adjust Differences at Northwestern Ordnance Company

Shopmen of the Northwestern Ordnance company will hold a meeting today with F. H. Bird, administrator from the war industries board as chairman. The purpose is to elect a commitee which will represent the shopmen in dealings with the employers. Mr. Bird has been sent here to settle the dispute between the Northwestern Ordnance company and their employees and other similar disputes.

The dispute at the ordnance company arose over the action of the employers in refusing to meet a shop committee which they said was not representative as no non-union men were on the committee It is understood that the company will meet the committee elected today.

Paul Huybrecht, organizer for the Federation of Labor, says the union will back the shopmen in their stand. Mr. Huybrecht has represented the shopmen in the conferences of investigation which Mr. Bird has been conducting for the past two days. "If Mr. Johnson chooses to put this committee off for a few days before he meets them, then he can deal with the shopmen. The union is behind them," said Mr. Huybrecht.

The outcome of the controversy at the Northwestern Ordnance company is expected to have considerable influence in the disputes at the French Battery and Carbon company and Madison-Kipp company, which are to be taken up later this week.

SINN FEINERS COPY METHODS OF MILITANTS

British Authorities Prepare for Threatened Irish Trouble

LONDON. — Aggressive Sinn Feiners in Ireland contemplate a campaign similar to that adopted by the Militant Suffragettesm when there is a prospect of the peace conference intervening in behalf of Ireland. This will be for the purpose of focusing public attention on the demands of the party according to despatches received.

The authorities, however, are prepared to afford adequate protection to life and property and the belief is expressed that with tact and discrimination it will be able to tide over the threatened trouble. It is understood the government does not intend to further postpone consideration of the Home Rule Bill which was suspended by an act which automatically expires six months after the treaty of peace is signed.

SCHILLINGLAW GIVEN 2 YEARS

Local Man Charged With Statutory Offense Sentenced

John Schillinglaw, charged with a statutory offense, was this morning sentenced to two years' hard labor at Waupun by Judge Hoppmann on withdrawal of the defendant's plea of not guilty. Schillinglaw's sentence includes one day of solitary confinement at the penal institution. The charge of abandonment against the sentenced man were dismissed upon recommendation of District Attorney Heilman.

START ROAD WORK

STOUGHTON — Spring work on the roads is expected to commence soon. The county has about 7,8000 yards of gravel ready for use on the Waunakee and Sun Prairie roads which was removed this winter at the Stephan Roth pit about three miles south of town. George Fitton has been foreman of the work.

Reduce Weight

If you wish to reduce steadily, yet eat candy, ice cream, etc., get a small box of oil of korein at the druggist's. Follow directions korein system. Absolutely safe method of becoming thin. No starving; become slender gracefully, mentally and physically alert—glad you're alive! *Reduction guaranteed* 10 to 60 pounds or no cost to you!

STOUGHTON WINS BEN HUR CONTEST

STOUGHTON — The Stoughton lodge of the Tribe Ben Hur has been awarded first prize in the state in efficiency and second prize in membership. Milwaukee won first prize in the latter. C. K. Herried, deputy supreme chief, was in large part responsible for the success of the Stoughton lodge. This year is the silver anniversary of D. W. Gerard, founder of the organization. R. H. Gerard M. D., a son, is at present supreme chief of the order. The Stoughton lodge contains about 60 members.

The Ad and the Man

He saw an ad from day to day
And muttered: "I defy it;
Their stuff may be just what they say,
But I'm not going to buy it."
As time wore on he made remarks
It would not do to mention,
For he was mad because that ad
Was forced on his attention.
But in a week, or two, or three,
He said: "There's no denying
The way that ad gets hold of me—
The stuff may be worth trying."
For just a fortnight more
He dared mere words to win him,
And then the ad completely had
Aroused the spender in him.
Next day he drifted in a store
And quietly expended
A few big iron dollars for
The stuff the ad commended.
He found it filled a long-felt need;
Its excellence surprised him
And now he's glad because the ad
So deftly hypnotized him.

—JAS. J. MONTAGUE.
(Inland Printer.)

SET ROOM ASIDE FOR SOLDIERS AT STATE HOUSE

Will be Separate From Portion Given Civil War Veterans

There will be a special state exhibit and a special room assigned to soldiers of the world war in the capitol building at Madison. This announcement was made today by Superintendent of Public Property M. F. Blumenfeld, and Adjutant General Orlando Holway, who will have charge of the new department.

The exhibits and the entertainment room for world war soldiers will be entirely separate and distinct from the elaborate G. A. R. rooms on the fourth floor of the north wing of the capitol building. Fourteen large exhibit cases are being arranged just off the fourth floor of the capitol and encircling the corridor within the dome for the display of relics, mementoes and souvenirs of the world war. These exhibits will be distinctive of Wisconsin's effirt in the war and will be local in no respect.

The American War Veterans will probably be asked to assign some injured soldier to have charge of the state headquarters in the capitol. Mr. Blumenfeld said that the department would be opened within the next six weeks.

"We are now asking all soldiers and relatives of soldiers who have mementoes of the world war to send them to Madison for display as a part of the state exhibit," said Mr. Blumenfeld. "Accompanying each memento exhibit should be a photo of each Wisconsin soldier who participated in the matter and an exact account of the capture and historical value of the memento. This exhibit will show not only achievements by Wisconsin soldiers abroad, but will illustrate tre life of Wisconsin soldiers in military camps in the United States. Wisconsin should have the finest state exhibit of any in the country."

Read the Times Want Ads.

SPEAKER YOUNG IS ILL AT DARIEN

Speaker Riley Young of the assembly is ill at his home in Darien and will not preside when the assembly meets this morning. It is feared Mr. Young has thei nfluenza. He was ordered to bed by his physician yesterday with a temperature of 102 although almost up to the time of departure of the train he had intended to come to Madison. He still hopes to be here tomorrow.

Assemblyman C. H. Carter of Reedstown, who received word of the illness of Mr. Young, lefe last night for his home where members of his family are threatened with influenza.

The absence of Speaker Young makes it necessary for the assembly to elect a speaker pro tem. in the meeting this morning. Assemblyman Carter will probably be named.

TEACHERS GET BONUSES.

MANITOWOC—The Manitowoc school board has granted the school teachers a bonus of $100 each for the year and the amount will be paid at the end of the school year. This was paid in lieu of an increase of wages. The bonus applies only to grade teachers.

SCENE FROM "OH BOY" AT FULLER TOMORROW

Miss Lavinia Winn and Harry Meyers in Scene from Big Musical Comedy Success.

What Advance Men Say ABOUT SHOWS Booked at Madison Theatres

"OH ,BOY" AT FULLER

With its delightful book and captivating lyrics by Guy Bolton and P. G. Wodehouse, and melodious score by Jerome Kern, "Oh, Boy," the smartest of musical comedies will be presented at the Fuller tomorrow night.

"Oh, Boy" is the fourth of the series of New York Princess theatre musical comedies which began with "Nobody Home" and was followed by "Very Good, Eddie."

Not in the past twenty years has a musical comedy scored such an absolute knock-out as "Oh, Boy." It was at the Princess theatre, New York, for over a year and then continued its New York run at the Casino.

F. Ray Comstock and William Elliott who present "Oh, Boy" will send here a magnificent production and a special cast of players, including Lavina Winne, Theodora Warfield, Helen Dubois, Anna Little, Harry Myers, Franklyn Graham, Thomas C. Leary, J. E. Rome and Johnnie Philliber. Owing to the fact that but one-half the seating capacity of the Fuller will be available for patrons tomorrow night, it will be well to mke early resorvations of seats, for no doubt there will be more than enough people who want to see this show to take all the Fuller seats.

AT THE NEW STRAND

A chance happening sometimes results in the directing of a man's entire life. This truth is well illustrated in "The Dub," Wallace Reid's enw Paramount picture, which will be shown at the New Strand today and Wednesday.

It is a decidedly ingenious tale, and Mr. Reid is at his best as John Craig. Thesupporting case is excellent, Nina Byron being the leading woman.

The program also includes a Christy comedy and the latest Current Events.

The most powerful and highly dramatic production ever shown at the New Strand is "False Faces," scheduled for a three day showing commencing Thursday. It is produced by Paramount and directed by Thos. H. Ince, Henry Walthall being cast in the leading role.

AT THE FULLER.

The Fuller is offering today, afternoon and night, D. W. Griffith's latest photo-play, "The Greatest Thing in Life," in which he features his two favorite players, Lillian Gish and Robert Harron. The story is the regeneration of a boy through the savage stress of war. Robert Harron is the boy and Lillian Gish is the unsophisticated French miss with whom he falls in love. The scenes of the play are laid both in this country and rFance, and are done in the Griffith artistic manner. Special attention during the local showing of this picture to the music is given. The picture will be repeated again on Thursday afternoon and evening.

"ODDS AND ENDS."

The popular singing comedian, Max Bloom, will hol dforth at the Fuller Friday and Saturday nights of this week, with a Saturday matinee, appearing in his new musical comedy called "Odds and Ends." Followers of the vaudeville will recall Bloom's many visits to the Orpheum of Madison, and will look forward with much delight to seeing him at the head of a regular musical comedy attraction. Besides the star there will be a good supporting company, and large chorus. The seat sale for all three performances opens tomorrow.

TELEGRAPH TICKS

MANY ARE KILLED.

BERLIN—Fifty-five persons were killed and 170 wounded in riots at Halle.

PRZEMYSL ENTERED.

LONDON—Ukrainian troops have entered Przemysl, according to a German wireless dispatch.

RESIST POLISH CLAIMS.

PARIS—Germans in upper Silesia are making active preparations to resist Polish and Czech claims, according to reports from Warsaw.

UFA IS CAPTURED.

NEW YORK—The Siberian army, after strong attacks on the Bolsheviki, has captured Ufa, according to information from Omsk.

TORNADO IS FATAL.

NEW ORLEANS—Twentyeight persons are reported dead as the result of tornadoes which swept sections of Louisiana and Mississippi.

Court House Notes

Real Estate Transfers

Joseph A. Rupp, Madison, to Frank McAllister, half of lot 8, block 18, Greenbush, addition to Madison, $1.

August Rodefeld, Madison, to Louis Schulter, Madison, lot 2, block 8, Fair Oaks addition to Madison, $1.

Adelbert E. Rasmussen, Madison, to Wayne Bentley, Madison, lots 9 and 10 and part of lot 11, block 2, William Bedford's addition to Oregon, $3,400.

Guy Conrey, Columbus, Ohio, to D. S. Bullock, Madison, part of lot 4, block 13, University Heights, $1.

Ole O. Hangan, Dunkirk, to Erick E. Haveland, Pleasant Springs, 13 acres in Pleasant Springs, $1,937.50.

Union free high school, Middleton, to Mason Lodge No. 180, F. and A. M., lot 1, block 1, Strickers' addition to Madison, $2,000.

John S. Jamison, Poynette, to Charles Hubin, Madison, part of lots 8 and 9, block 22, Greenbush addition to Madison, $5,000.

John R. Halbach, Madison to Thomas R. Hefty, Madison, lot 1, block 1, Spring Park of Madison, $1.

County Court

Estate of John Jorgenson, administration ordered heard at May term; claims at September term.

Estate of O. C. Lee, will ordered heard at May term; claims at September term.

Estate of August W. Pott, will proved by deposition taken in Sheboygan county court.

Estate of John Collins, bond approved and letters and warrant issued.

Estate of John Maly, final settlement at May term.

Estate of Tina Aas, will ordered heard at May term; claims at September term.

Estate of August Maisch, Gottlib Faisch, ordered to advance certain estate funds to apply on administration expense.

Estate of Stephen I Hook, account allowed and special administration discharged.

TELLS WAR EXPERIENCE.

MANITOWOC—Corp. Leo Rathsack, a soldier who left here with Company H, and who served with that command overseas, said that but 15 members of the original company remained in the line at the time when he was gassed at the battle of Fismes. Rathsack remained in the hospital in France for two months and was at a replacement camp when the armistice was signed. He was returned to this country with a casual company and has just received his discharge at Camp Grant, arriving home Thursday.

Read the Times Want Ads.

Day's Casualty List

DIED OF DISEASE

Corp. James Karel Brunlik, Hangen.

WOUNDED DEGREE UNDETERMINED

Pvt. Anton Szychlinski, Milwaukee.

Pvt. Bengt Eraling Anderson, Walworth.

Pvt. Carl O. Anderson, Chippewa Falls.

COMMITTEE ON COUNTY ROADS GIVES PROGRAM

Total of $200,000 to be Spent, Says Highway Commissioner Lipke

The biggest program of highway construction and maintenance ever undertaken by Dane County has been laid out by the County Road and Bridge Committee for the year 1919, and County Highway Commissioner Lipke will be busy every minute from the opening of the construction season. Approximately $200,000 will be sent on construction on bot hthe State Trunk and County Trunk Highway Systems, and in the neighborhood of $100,000 on maintenance.

The biggest project is the completion of the Middleton road. The gap of 3½ miles between Madison and Middleton will be finished this year, and one half mile was built. It is a sixteen foot concrete road.

The only other Federal Aid job will be the relocation on State Trunk Highway Twelve at Springfield Hill, which will avoid a bad grade, and the building of a section of gravel macadam road which will cost approximately $25,000.

On the County Trunk Highway System, $8,000 will be spent on concrete highway work in the city of Stoughton; $8,000 in Sun Prairie, and $5,000 in the village of Blue Mounds. On the Madison-Oregon road a section of gravel road will be built, and the same type between Sun Prairie and Marshall. On the Sun Prairie-Columbus road $5,000 will be spent in building a section of gravel. In the towns of Cottage Grove and Blooming Grove there is a grading and relocation job in this year's plans. In the towns of Verona and Springdale $12,000 will be spent on grading and re-locating, and $6,000 in the town of Roxbury.

The feature of this year's work, which will show the most immediate and tangible results is the patrol maintenance. The system of patrol maintenance on the State Trunk Highways was inaugurated last year, but great difficulty was experienced in securing patrolmen, because of the scarcity of labor. There are 150 miles of State Trunk Highway in this county, and there will be available $31,000 from the state, there is left over from last year a balance of $10,000 and the County oBard has appropriated $5,000 for this purpose, making a total of $46,000 for the patrol maintenance of the State Trunk Highways.

FIVE SHIPS CROSS FRANCE VIA RIVERS

COBLENZ—Lieut. Laidlaw, commander of five British gunboats on their way to Cologne, called upon General Dickman here today. The squadran came across France by way of the Seine and Marne rivers and a series of canals to the Rhine and is on its way down the river to the base of the British army of occupation.

ADVERTISEMENT

LEAVE ALL YOUR SKIN TROUBLES TO POSLAM

"Get things done" in the quickest, most efficient way. That's the demand of today. Because Poslam is so well able to combat skin troubles, goes at them energetically right at the start, and finishes what it begins, it should be first aid to any sufferer from eczema. Itching stops; angry skin is soothed and comforted. Pimples, rashes, scalp-scale and minor troubles usually need few applications. Here is quality—concentrated.

Sold everywhere. For free sample write to Emergency Laboratories, 243 West 47th St., New York City.

And Poslam Soap, being medicated with Poslam, will benefit your skin while used daily for toilet and bath.

CHILD WELFARE WORK OUTLINED

Plans Provide for Health Precautions and Special Classes

Circulars outlining child welfare work for Wisconsin have been sent out by Mrs. Edith E. Hoyt, chairman of the University extension division and chairman of the child welfare department of the women's committee of the state council of defense.

The four plans as outlined provide for: first, a free medical and later free dental clinic in every county having a city of second or third class; second, a thorough survey of the nutrition needs of the children and a tabulation of results; third, children's health conferences; fourth, a survey of children between ages of 6 and 14, who are not in school, also a system of scholarships which will provide a means for children of special talent to remain in school beyond the compulsory age.

MISS EDSALL RESIGNS

Miss Winifred Edsall, general secretary of the Madison Y. W. C. A., has resigned her office owing to the death of her mother, who died at their home in Ft. Atkinson Sunday. Miss Edsall has een at home with her mother on a month's leave. The funeral will be held at 2:0 o'cl3ock this afternoon.

WASHINGTON — Overwhelming endorsement of a Universal Military training system was expressed by a representative group of the selective service men of the 12th Division, Camp Devens, Mass.

MATINEE TODAY, 3 P. M.

Orpheum

TONIGHT

7:30 AND 9:00

ENTIRE WEEK

Matinee Every Day

Season's Novelty—

Making Movies

Actual scenes made in full view of the audience with Madison talent. New scenes made each day—pictures taken of early audience. Shown March 30th.

Your Chance to Get Into Pictures

—4—

Vaudeville Acts

Silber & North
In BASHFOOLERY

Maxine Alton
In TWO WEEK'S NOTICE

Jos. Sims
JUST FOR FUN

3 Mori Bros.
JAPANESE ENTERTAINERS

Orton--Today

Paramount and Artcraft
FANNIE WARD
—in—
"ON THE LEVEL"

GRAND

TODAY ONLY
BESSIE LOVE
—in—
"THE WISHING RING MAN"
Adapted from the Book of that Name
ALSO
WILLIAM DUNCAN
—in—
"THE MAN OF MIGHT"

Tomorrow
Alice Brady
in "The Whirlpool"

4th Episode
OF
The Terror of The Range

FULLER

Friday & Saturday, March 21-22
Matinee Saturday
MAIL ORDERS NOW

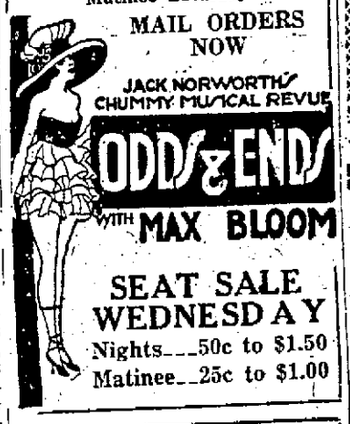

SEAT SALE WEDNESDAY
Nights___50c to $1.50
Matinee__25c to $1.00

FULLER

2 to 5 — 7 to 10:30
TODAY & THURSDAY
D. W. Griffith's Latest Picture
"THE GREATEST THING IN LIFE"
Featuring
Lillian Gish & Robert Barron
SPECIAL MUSIC
Children 10c — Adults 25c

If You Walk I Can Teach You to Dance
Results absolutely guaranteed.
THEATRICAL COACHING
From 10 A. M. to 10 P. M.
SARI FIELDS
Badger 1806

FULLER

Wed., March 19—
Night Only

Prices 50c to $2.00
Box Office Seat Sale Now Open

ADVERTISEMENT ADVERTISEMENT

Acid-Stomach Makes Millions Suffer

Indigestion—dyspepsia—sour stomachs—bloated, gassy stomachs—belchy, miserable-feeling stomachs—these are Acid-Stomachs.

What a lot of misery they cause! How Acid-Stomach, with its day-after-day sufferings, does take the joy out of life! Not only that — Acid-Stomach is always undermining one's health. Think of what acid does to the teeth—how the acid eats through the enamel, causing them to decay. Is it any wonder, then, that Acid-Stomach saps the strength of the strongest bodies and wrecks the health of so many people?

You see ACID-STOMACH victims everywhere always ailing. They can't tell exactly what is the matter; all they say is, "I don't feel well"—"I'm all in, tired, sickly." If they only knew it, nine times out of ten it is Acid-Stomach that is ailing them. It surely makes good digestion difficult, causes food to sour and ferment in the bowels, weakens the blood and fills the system with poisons. It prevents one from getting the full strength out of their food.

Take EATONIC and get rid of your Acid-Stomach. This wonderful modern remedy actually takes the excess acid out of the stomach. It quickly and positively relieves bloat, heartburn, belching, food repeating, sour, gassy stomach, and the pains of indigestion. Makes the stomach cool and comfortable—keeps it sweet and strong. Banishes all stomach troubles so completely that you forget you have a stomach. You can eat what you like and digest your food in comfort, without fear of distressing after-effects. EATONIC helps you get full strength out of every mouthful you eat—and that is what you must have to be well and strong—full strength from your food.

EATONIC is in the form of tablets—tastes like a bit of candy. Absolutely harmless and agrees with the most delicate stomach. Try it. Get a big box of EATONIC from your druggist today. The cost is trifling. If it fails to bring wonderful relief, take it back; he will refund your money.

TAKE EATONIC TODAY FOR YOUR ACID-STOMACH

JUST THINK OF IT!

30,000 cubic feet of fresh air every 60 seconds is forced into this theatre through the 286 intakes underneath the seats.

Your Health Is Assured Here

TODAY and WEDNESDAY

Jesse L. Lasky, Presents

WALLACE REID IN "The Dub"

A Paramount Picture

A Story Brim Full of Mystery, Adventure and Humor

—Also—

STRAND

CHRISTY COMEDY & CURRENT EVENTS

THE CAPITAL TIMES

1 cent per word, per issue; 4 cents per word, 6 issues.
No ad accepted for less than the cost of 20 words.
Count every initial or group of figures as one word.
Figure four (4) words for a blind address.
Ads set in solid minion caps, 15 cents extra.
All ads must be given for a definite number of insertions.
If replies to ads have to be mailed, send 10c for postage.
Orders for out-of-town advertising must be accompanied by cash.
All mistakes in advertising telephoned will be at sender's risk.
Display type is only permitted at top and bottom of ads at the cost of 25 cents per inch.
When there is an error in your ad notify us at once. The Capital Times is always glad to correct an error which is made by any of its employes.

CLOSING HOURS
All wants ads must be in The Capital Times office by noon the day of publication. Ads taken later than noon will be inserted the following day.
PHONE BADGER 2200

MALE HELP 9

AUTOMOBILE mechanic, 60c per hour. Permanent employment. Apply to chief engineer, University Heating Station.

BARBER wanted at 127 State Street.

CARPENTER experienced for shopmen. Apply Frank A. Stark.

FARM HAND—Single man wanted, steady employment and good wages. Leonard Uphoff, Cottage Grove.

HELPER—Experienced bakery helper. Apply at once. Heilman's Bakery, 121 E. Main Street.

MEN—Experienced in shoes and clothing. Write Box "W", Capital Times.

WANTED
Branch Manager
ESTABLISHED CORPORATION

Largest concern of its kind in the world, recently organized for the production of mammoth patriotic work, is opening a Branch Office in Madison. Requires services of good business man as Manager. Applicant must assume duties within two weeks, be able to direct small sales force, the most of whom will be attracted to the work on account of its patriotic nature. The work will also give employment to several returned soldiers. $1,000 cash bond required, fully secured. Entirely new proposition; national advertising campaign starting, which will include 30 double page ads in local papers, and biggest publicity campaign ever staged in Madison.

Tremendous opportunity. Replies solicited from parties who find their business unprofitable or not in harmony with war conditions. Commission basis with earnings upward of $5,000 per year. Permanent position.

Sales Manager will assist in organizing sales force and supervise opening of Branch House. Make your answer complete to secure interview. You will be required to come to Chicago for two days' instruction and training, and unless you can do so at once it will be useless to apply. Unless you have the money for cash bond, and your reputation will stand the third degree, save your stamps. This is a real opportunity that will present itself but once in a lifetime. Write or wire, President, 908 National Life Building, Chicago, Ill.

FEMALE HELP 10

EXPERIENCED CLERK

Steady position. Apply J. Feldman Grocery Co., corner University Ave. and Warren St.

GIRL wanted for dining room work at Heilman's Bakery, 121 E. Main Street.

GIRL WANTED for general housework. No washing. Phone Badger 2825.

GIRL WANTED for general housework. Three in family. 414 N. Henry Street.

MALE AND FEMALE HELP 11

TOBACCO SORTERS, men and women, at Farmers' Warehouse, Sun Prairie. Long job. Apply at warehouse.

WORK WANTED 14

WORK wanted for early mornings. Experienced in all lines of restaurant work. Any kind of work considered for wages. Evenings from 7 to 12. Mornings 4 to 6:30. Phone Badger 1762.

We pay spot cash

according to New York market for Liberty Bonds and War Savings Stamps. Bring them to 116 King St., main floor. Office hours from 9 to 6—and Saturdays from 9 to 9.

LIGHT HOUSEKEEPING ROOMS 17

DAYTON ST., 1233 E.—Two furnished light housekeeping rooms, near shops.

MUSICAL INSTRUMENTS 23

We can save you money on Kimball and Krieter Pianos and Kimball and Vitanola Phonographs.
The Home Music Company
A. J. ENDRES
437 W. Johnson Phone B.-5603

HOUSEHOLD FURNISHINGS 25

CHINA CLOSET and colonial buffet, brand new, quartered oak. Golden polished, well made. A real bargain if taken at once. Berger Olson, 9 S. Webster Street. Furniture repaired and upholstered.

MISCELLANEOUS FOR SALE 26

INFLUENZA
is easily prevented if the proper remedies are used in its early stages.
COUGH STOP
and
P. D. S. COLD TABLETS
if used together will break up any cold. We guarantee satisfaction or refund price.
PALACE DRUG STORE
114 STATE

TIMOTHY HAY for sale. Phone Oakwood 57 R 11.

WAGON—Good, heavy stone wagon with box. Phone Oakwood 30 R 11.

COAL AND WOOD 33

CORD WOOD for sale. Phone evenings to Oakwood, 56 J 4.

SERVICES OFFERED

MENDING and plain sewing wanted. Phone Badger 4617.

CHIMNEY SWEEPING, furnaces and cisterns cleaned. Smith and Muller, Phone Badger 3534.

CHIMNEYS and furnaces cleaned. Phone Mack, Badger 5620.

CITY AND COUNTRY
PAINTING, PAPERHANGING, CALSOMINING. Save money before busy season opens. The best work with the best materials. Phone 7398. Mr. Grant, 512 S. Brooks.

PICTURE FRAMING—Camera repairing. Photo enlarging and finishing. Photoart House, phone 22.

THE CAPITAL CITY AUTO RADIATOR WORKS repairs and builds all kinds of radiators. 12 years' experience in Chicago. Work guaranteed. Phone B. 3318. 124 E. Washington Ave.

UPHOLSTERING—Mattresses made, chairs caned, rubber tires put on. J. Wiedholz, 1106 Williamson Street. Phone Badger 2687.

IF you wish to buy or sell anything from a piece of tool to a diamond and get value for your goods or money, call at Farrell's, 226 King street.

BUSINESS OPPORTUNITIES

FOR SALE

Kehl's Dancing Academy. Good for club house or factory.
Also Fair Oaks Bowling Alleys. A splendid opportunity for man with a little money. Part cash, balance on easy terms. See the owner, F. W. Kehl. Phone B.-1770.

AUTOS FOR SALE 43

CHEVROLET touring car. Phones Badger 5891-Capital 213.

I will pay
Spot Cash
for a good Second Hand Ford
Phone B.-1702

TOURING CAR—1916 model, excellent condition. Phone Badger 4739.

STUDEBAKER 5-passenger car in excellent condition. Phone Badger 7931.

AUTO SUPPLIES AND REPAIRS 43

Bring Your Radiator Worries
to the Capital City Auto Radiator Works. 12 years' experience in Chicago. Work guaranteed. Phone Badger 3318. 124 E. Washington Ave.

MOVING, STORAGE, ETC. 47

Fireproof Storage
Sprinkler System. Insurance Rate 35c
Long Distance Moving
New Equipment. Efficient Service
Packing and Shipping
15 years' experience. Reference Furnished
H. F. SHARRATT
317 E. Wilson St.
Phone: Office Badger 1974; Residence 431

FLATS 49

CENTRAL Modern heated flat after April 1. Inquire Krehl & Son Hardware, 205 East Washington avenue.

WASHINGTON AVE., 201 E.—Seven room flat for rent. Phone 2635. A. H. Kayser.

HOUSES 51

FOR RENT APRIL 1—111 North Ingersoll, 8 room house, 115 North Ingersoll, 7 room house, stove heated, electric lights, bath. Close to shops, good location for rooms. Badger 6514 before 9:30 or 5:30 p. m.

WANTED TO RENT 55

PLACE to raise tobacco on shares, wanted to rent by married man. Address 15 North 6th Street.

HOUSES FOR SALE 57

MONONA DRIVE—New seven-room bungalow for sale. All modern with garage. Less than one mile from street car line. Price only $4,000. Phone Oakwood 70 J 2.

FOR SALE

All modern six (6) room house, 1101 Van Buren St., Wingra Park. Inquire H. W. Dahmen, 319-20 Gay Bldg. Telephone Badger 2827.

FOR SALE

The university will receive sealed bids for houses at 411 and 433 Warren Street. These houses to be moved between May 15th and June 1st. Bids must be received in the office of the Purchasing agent, Park and State Sts. not later than April 1st. Bids on House at 433, should be made for house with and without radiation. Right is reserved to reject any or all bids.

LOTS FOR SALE 58

LOT FOR SALE
East side, within one block of shops, all improvements. Corner lot. Address Box X. X. 60, Capital Times.

FARMS FOR SALE

Farm Lands
in the Richest Region on Earth
We have several thousand acres of land from which we have removed the merchantable log timber, that we are selling to settlers on very favorable terms. Will be glad to mail you booklet describing this territory.
TALLAHATCHIE LUMBER COMPANY
Phillip, Mississippi

HAYES LAND CO.
Buys Farms Sells Farms
Buys Mortgages
Loans Money
Rooms 321-322 Wash. Bldg.

CUT ME OUT
If you want to secure a rich clay loam dairy farm with house, barn, cow, pigs, chickens, tools and seed, with only a deposit of $250, and no payment on land for three years, write the Wisconsin Colonization Company, 125 King Street, or Phone Badger 7505, for an appointment. Open evenings.
WISCONSIN COLONIZATION COMPANY
125 King Street

LOANS AND MORTGAGES 61

CLYDE A. GALLAGHER
Buys and exchanges real estate, and mortgages. Money to loan. Insurance. Offices 19 and 19 Board of Commerce Bldg.
Phones—Badger 5408-4539

LEGAL NOTICES 62

First pub. March 11; last March 25
NOTICE FOR FINAL SETTLEMENT (and Inheritance Tax Adjustment)
State of Wisconsin, County Court, Dane County—In Probate.
In Re Estate of WM. H. WELCH, Deceased.
Notice Is Hereby Given, That at the Regular Term of the County Court, to be held in and for said county, at the Court House in the city of Madison, in said county, on the first Tuesday of April, A. D. 1919, there will be heard, considered, examined and adjusted:
The application of Grace Welch, the administratrix of the estate of Wm. H. Welch, late of the Town of Oregon in said county, deceased, for the settlement of her final account as such administratrix, which account is now on file in said court, (for the determination of the inheritance tax), and for the assignment of the residue of said estate to those entitled thereto.
Dated 11th of March, 1919.
By the Court,
A. G. ZIMMERMAN, Judge.
Kroncke, Sauthoff & Murphy, Attorneys.
March 11 doaw 3 wks—Tues.

(First pub. Feb. 11—Last March 18.)
STATE OF WISCONSIN, CIRCUIT COURT, DANE COUNTY.
Henry F. Grove and Fred W. Grove, Plaintiffs.
vs.
William Swensen and Mary Smith Swensen, his wife, Samuel A. Woldenberg and Sara A. Woldenberg, his wife, Bernard Kirshbaum and Paulina Kirshbaum, his wife, Joseph I. Hyland and Helen Z Hyland, his wife, John M. Sumner and Arthur B. Morris copartners under the firm name of Sumner & Morris, and Madison Association of Commerce as successor of the Madison Board of Commerce, Defendants.
THE STATE OF WISCONSIN TO THE SAID DEFENDANTS:
You are hereby summoned to appear within twenty days after service of this summons, exclusive of the day of service, and defend the above entitled action in the court aforesaid and in case of your failure so to do, judgment will be rendered against you according to the demand of the complaint, of which a copy is herewith served upon you.
BAGLEY & REED,
Plaintiffs' Attorneys.
P. O. Address: Madison, Dane County Wis.
The summons and verified complaint in the above entitled action are on file in the office of the clerk of the circuit court for Dane County, Wisconsin.
DOAW—6wks—Tues.

MACHINISTS OUT FOR DITHMAR AS SUPREME JUDGE

Local Organization Endorses Candidacy of Deputy Attorney General

The Madison Machinists' union has endorsed the candidacy of Julius T. Dithmar for the supreme court in opposition to Judge M. B. Rosenberry.

The Machinists' union is the largest labor organization in the city, having 1200 members, who are employed in the shops in the east end of the city.

The Machinists hold that Mr. Dithmar's progressive record in the past entitled him to the support of organized labor.

BRUTE PARENTS CAUSE DEATH OF LITTLE GIRL

North Dakota Couple Charged With Beating Daughter to Death

BULLETIN.
JAMESTOWN, N. D.—McDonnell refuses to discuss the tragedy and places all the blame on his wife, his testimony at the inquest being that he never abused the children and that all the punishment was inflicted by Mrs. McDonnell.

(By the Associated Press)
JAMESTOWN, N. D.—Following a three-hour gruelling Mrs. Dan McDonnell, mother of Etta McDonnell, 13 years old, whose death last Friday at Courtenay has been under investigation by Stutsman County authorities, confessed last night that kicks and blows administered by her husband and punishment of the daughter afterward by herself resulted in the child's death.

An autopsy held Monday afternoon by the coroner disclosed that the child's body bore 28 wounds. There were six contusions in the head besides scars about the body and limbs, which the coroner said were due to "External violence." The body was almost a skeleton.

Warrants were sworn out today charging the parents with first degree murder. Application will be made to have the remaining six children placed in the Children's Home at Fargo.

TOWN CAUCUSES NAME CANDIDATES

Pleasant Springs, Dunkirk and Rutland Hold Meetings

Nominations have been made as follows in town caucuses in Pleasant Springs, Dunkirk and Rutland for the spring election April 1:

Pleasant Springs

Side supervisor for three years—Carl Berg, Andrew Orvold.

Town clerk—Samuel Teisberg.

Treasurer—Carl Swerig, Oscar Jordahl.

Assessor—Andrew Brickson, Albert Nordlie.

Justice of the peace, two years—John R. Williams, O. P. Swerig.

Justice of the peace, one year—Lars Jordahl, L. P. Erdahl.

Rutland

Side supervisor for three years—Harry Matson and J. E. Bowen.

Town clerk—J. A. Onsrud and Marion Horton.

Treasurer—John Gilbertson and Thorvald Christenson.

Assessor—John Karlslyst and Arthur Chandler.

Justice of the peace for two years—Brezelt Johnson and Park Ames.

Justice of the peace for one year—Oscar Karlslyst and Peter Christenson.

Dunkirk

Side supervisor for three years—Robert Livick and Elling Hermanson.

Town clerk—J. A. Roberts and John Bailey.

Treasurer—F. R. Hernstine and Andrew Fosdal.

Assessor—J. W. Hunt and W. T. Olson.

Justice of the peace—Hubert Learn and O. T. Tofsland.

Constable — Edward Heggestad. Constables McGinnis and McCarthy.

FIRE CAPTAIN IS INFLUENZA VICTIM

Capt. William Aylward of fire station No. 3 was taken from his room at 3 South Pinckney street, to St. Mary's hospital with influenza, late yesterday afternoon. Captain Aylward had left the station earlier in the afternoon and gone to his room because of fever and a slight illness.

BELIEVE EXTRA CONGRESSIONAL SESSION NEAR

Predictions of Washington Officials Prove No Change in Wilson's Stand

(By the Associated Press)
WASHINGTON — An extra session of congress before June 1 is believed to be a certainty by many government officials and members of congress, although their predictions are without the support of evidence to show that President Wilson has changed his determination not to summon congress before his return from France.

Cabinet officers are known to believe that the session will begin in May, some expecting the date to be about the middle of the month with others suggesting an earlier date, probably May 5. As far as known none of the cabinet members have specifically recommended any date to the president, but Secretary Glass is understood to have presented certain facts in regard to the government's financial situation from which the president may make his own deductions.

Members of congress remaining in Washington, particularly the republicans, hope that the session will not be called two months before the end of the current fiscal year next June 30, so ample opportunity will be given for considering appropriation bills that failed at the last congress. Republican Leader Lodge of the senate has sent letters to all republican senators requesting them to record their address of May 15 with this office, but this was said to be without significance.

PRIMARY VOTE HERE IS LIGHT; FEW ARE ACTIVE

Only Two Wards in City Offer Real Chance for Contest

But few votes were cast in the primary election for alderman candidates today owing to the fact that but little competition is being met with by any of the aldermen. The voting up to shortly after noon averaged from a dozen to 50 votes cast in the different wards.

Only two wards offer any chance for real competition, these being the fifth and sixth wards. In the fifth there are five candidates in the field which number must be cut down to two and in the sixth there are three. In the ninth and tenth wards there are two candidates for office but as there are two allowed in the final race this makes no material difference in the voting.

But few are registering today at any of the polling places. The average number in all of the wards is about the same as the number of voters. There have been quite a number of woman voters registered at the polls but most voters are waiting until election day to register, say those in charge.

SCARE BURGLAR AT DAVIS HOME

Police were called to the home of W. L. Davis, 315 Wisconsin avenue, at 12:13 o'clock last night, where a man was attempting to break into the window. The burglar was frightened away before the police arrived. The man was described as medium sized. He wore a cap and no overcoat. Patrolman Ellis answered the call.

WOMEN WORKERS RESTORED TO JOBS

WASHINGTON—Women street car conductors of the Cleveland, Ohio railway company, who were discharged March 1, must be restored to their work under a decision of the war labor board made today by Joint Chairmen Taft and Manly. Sixty-four women will be effected by the order.

"HOME SWEET HOME"

New Zealand's Convicts Struck When Salvation Army Band Played.

(By the Associated Press)
LONDON—As an example of the trivial excuses given by New Zealanders for striking, F. M. B. Fisher, recently minister of customs and imports in New Zealand, says on one occasion the crew of a boat went on strike because in the articles it was provided that Worcester sauce should beserved. The supply ran short and another brand was supplied with the result that the men declined to take the vessel out of dock.

On another occasion the convicts at a prison went on hunger strike because a Salvation Army band stationed itself outside the jail and played "Home Sweet Home."

MARKETS

NEW YORK DAIRY.

NEW YORK—Butter strong; 10,284 tubs; creamery higher than extras 65½@66; extras 64½@65; firsts 62@64; packing stock current make No. 2, 40½@41.

Eggs unsettled, 34,925 cases; fresh gathered extras 43½@44; fresh gathered firsts, northern section 41½@42½; do central and southern section 40½@41½.

Cheese firm, 2,177 boxes; state whole milk flats, current make specials 32¼@33; do average run 32@33.

NEW YORK STOCK LIST
(Last Sale)

American Beet Sugar	74½
American Can	47¼
Am. Car & Foundry	90½
Am. Locomotive, ex div	66¾
American Linseed	48
Am. Smelting & Refining	68
American Sugar	118¾
American T. & T.	04¾
Anaconda Copper	60¾
Atchison	92⅞
Atl. Gulf & W. Indies	115
Baldwin Locomotives	88⅛
Baltimore & Ohio	49
Bethlehem Steel "B"	6 65⅛
Canadian Pacific	163
Central Leather	70⅝
Chesapeake & Ohio	58⅛
Chi., Mil. & St. Paul	38¼
Chi., R. I. & Pac.	24½
Chino Copper	33¾
Colorado Fuel & Iron	42½
Corn Products	52⅝
Crucible Steel	66¼
Cuba Cane Sugar	23¼
Erie	17⅜
General Electric	155B
eGneral Motors	162½
Great Northern Pfd.	94¼
Great Northern Ore Ctfs.	42⅞
Illinois Central	97B
Inspiration CFopper	46⅜
Int. Mer. Marine	26⅜
Int. Mer. Marine Pfd.	110⅝
$nternational Paper	46¼
Kennecott Copper, ex div.	30
Louisville & Nashville	114¼B
Maxwell Motors	40
Mexican Petroleum	1885¾
Miami Copper	22½

DELINQUENTS ARE FILTERING INTO TAX FILES

All Envelopes Bearing Sunday Postmark Marked Up Late

Approximately $375,206 in income taxes were received at the Madison office yesterday. Most of this amount comprised tax returns mailed from points outside the city on Saturday. There were, however, a large number bearing the postmark of Sunday, March 16. All such cases will be listed delinquent and parties sending in returns late will be afforded an opportunity of making sworn statements explaining the reason for delinquency. Upon receipt of these statements action will be taken by the authorities on the various cases.

Considerable mail is being received today from outside containing tax returns. All these will be taken care of in the same manner unless postmarks indicate they were mailed Saturday. A penalty is imposed by the Federal government for delinquency in filing returns.

IS OVERCOME BY CHEMICAL FUMES

Sam Burnstad Fights Blaze With Hand Extinguisher

In a fight with a fire in the third floor of the Wisconsin Wagon Works, 115 South Blair, this afternoon shortly after 1 o'clock, Sam Burnstad, a painter who works on the floor, was overcome by the fumes from an extinguisher which he was using to extinguish the flames.

Mr. Burnstad was dragged by fellow workmen to the street where he regained consciousness. Little damage resulted from the fire.

DIVORCE DENIED IN SCOTT CASE

Verona's source of excitement will not be shaken.

After hearing testimony in the action brought by Elmira Scott against her husband, George W. Scott, Judge Hoppmann concluded that both parties had been to blame for the domestic strife and refused to grant divorce today. The judge decided that the claims made by Mrs. Scott, of cruel and inhuman treatment accorded her by her husband, were without foundation as were allegations made by the husband as to vile names he claimed his wife called him. Scott, who is 52 years of age, was ordered to pay costs of court and attorney fees.

MAJESTIC.

Baby Marie Osborne will be the star in her latest photoplay called "Child of M'Sieu." This is a highly amusing feature, since the story is based on the well known poem, "Pippa Passes," it should furnish enjoyment to the hosts of enthusiasts who will welcome this sweet little performer in a picture of the better sort.

MILWAUKEE LIVESTOCK.

MILWAUKEE, Wis.—Hogs receipts 2,000; 15@20c higher; prime heavy butchers 19.50@19.70; light butchers 19.15@19.40; fair to prime light 18.25@19.10; fair to best mixed 18.50@19.10; fair to selected packers, 18.00@19.40; rough packers, 15.00@17.70; pigs and light 15.00@18.00.

Cattle receipts 500; stronger.

Calves receipts 2,500; lower; good to choice 16.25@16.70; fair to good 15.50@16.00.

Sheep receipts 300, steady.

CHICAGO DAIRY

CHICAGO — Butter higher, receipts 7,136; creamery extra 61@62; firsts 58½@60½; seconds 54@58; standards 61@62.

Cheese higher; daisies 32; twins 31@32; Americas 33½; long horns 32¾@33; brick 26½@27.

Eggs higher, receipts 21,154 cases; firsts 39@39¼; ordinary firsts 38@38½; at mark cases included 38@39.

Potatoes receipts 69 cars; unchanged.

Poultry alive higher; springs 32; fowls 32.

MINNEAPOLIS FLOUR

MINNEAPOLIS—Flour unchanged. Shipments 25,366 barrels.

Barley 80 to 97.

Rye No. 2, 1.58.

Bran—39.00.

ST. PAUL LIVESTOCK

SOUTH ST. PAUL—Hog receipts 5,000; 20 cents higher; range 18.50@18.80; bulk 17.75@18.80.

Cattle receipts 4,000; killers steady, strong; steers 6.00@19.00; cows and heifers 5.50@14.00; veal calves 50 cents lower, 6.50@15.50; stockers and feeders steady 6.00@15.00.

Sheep receipts 800; steady; lambs 12.00@19.00; wethers 12.00@14.50; ewes 5.00@13.50.

CHICAGO LIVESTOCK

CHICAGO—Hog receipts 23,000; fairly active, mostly 25 cents to 30 cents higher than yesterday's average; bulk sales 19.35@19.65; heavy weight 19.60@19.70; medium weight 19.40@19.65; light weight 18.85@19.55; sows 17.50@19.00; pigs 16.75@17.50.

Cattle receipts 14,000; beef steers steady; she stock and feeders steady to strong, calves, slow, lower; heavy beef steers 12.00@20.50; light beef steers 10.00@18.75; butchers cows and heifers 7.40@15.50; canners and cutters 8.00@10.00; veal calves 14.00@17.00; stockers and feeder steers 8.25@15.25.

Sheep receipts 11,000; steady to 25 cents higher; lambs 84 pounds or less 18.75@20.60; 85 pounds or better 18.25@20.50; culls and common 15.50@18.00; ewes medium and choice 12.00@15.00; culls and common 6.00@11.25.

CHICAGO GRAIN.

CHICAGO—Corn No. 3 yellow 1.63; No. 4 yellow 1.50@1.58; No. 5 yellow 1.50@1.52.

Oats No. 3 white 63½@65; standard 64½@66.

Rye No. 2, 1.62@1.63½.

Barley 92@1.01.

Timothy 7.00@10.00.

Clover, nominal.

Pork nominal; lard 28.50; ribs, nominal.

MINNEAPOLIS GRAIN.

MINNEAPOLIS, Minn.—Wheat receipts 251 cars, compared with 103 cars a year ago. Cash No. 1 northern 2.32@2.42.

Corn No. 3 yellow 1.48@1.50.

Oats No. 3 white 60¼@60¾.

Flax 3.70@3.72.

MILWAUKEE GRAIN.

MILWAUKEE, Wis.—Wheat No. 1 northern 2.40@2.41; No. 2 northern 2.38@2.40.

Corn No. 3 yellow 1.55@1.57; No. 3 white 1.54@1.55; No. 3 1.52@1.53; May 1.42½; July 1.37⅞.

Rye No. 2 1.63.

Barley malting 92@1.02; Wisconsin 93@1.02; feed and rejected 88@93.

Hay unchanged.

Read the Times Want Ads

PAGE MR. DEAN

Barneveld Man Wants to Debate on Subject of Constabulary Bill.

Barneveld, Wis.

To the Editor of The Capital Times:

In reply to Mr. Dean would say that I think some good would come out of a public discussion, for you can get the sentiments of the people in that way. I think we ought to have general meetings in every community and let our representatives know what we, the people, want. This would be a help to our legislators.

Mr. Dean, I would address you personally, but I see your address is one time Sparta and another time Madison. It would take up too much time to make arrangements so have a plan I hope will be favorable to you. I have made arrangements to get the hall any day that you can come from 1:30 on until the close, making it convenient for you to make the trains.

Will you set the date and have it published in the Capital Times four or five days before?

Yours truly,
R. W. THEOBALD.

Barneveld, Wis., Mch. 14, 1919.

Editor's Note.—Mr. Theobald has challenged Mr. Dean to debate the constabulary bill now before the legislature.

By GOLDBERG

No Matter How Hard You Try, You Can't Look Stylish in a Life Preserver

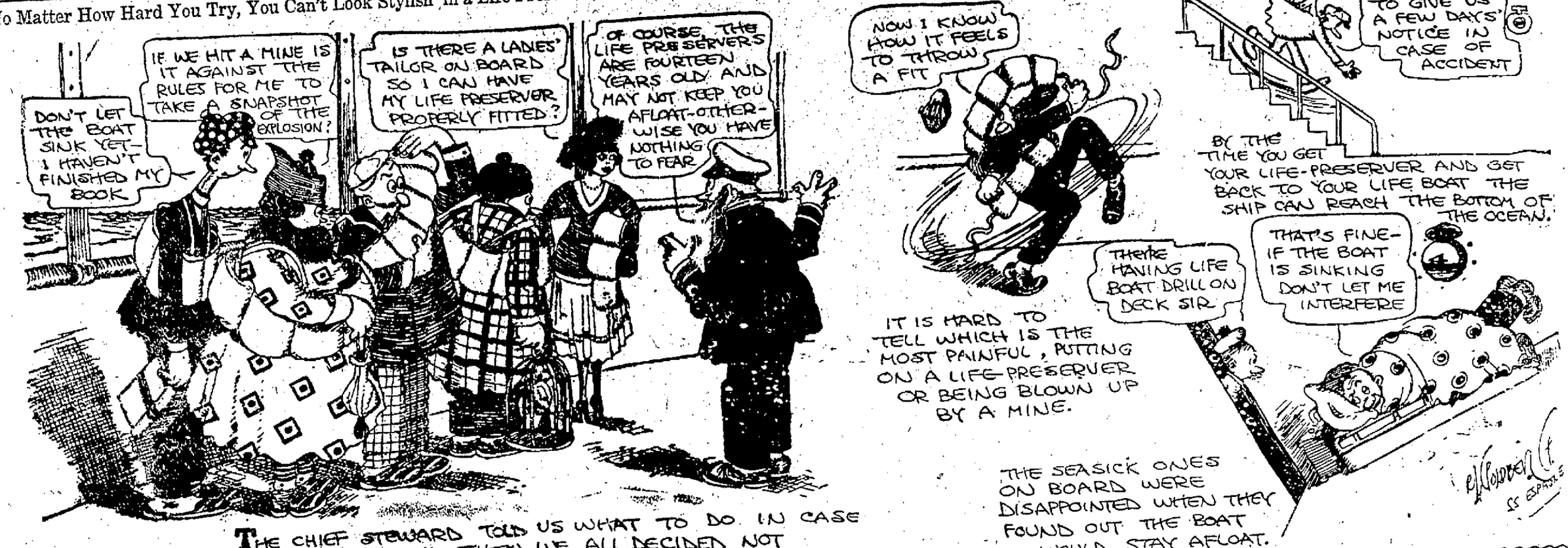

By A. C. VOIGHT

PETEY DINK—The New Skirts Haven't Anything on the Old Ones

ON THE ALLEYS

Happenings in the Madison Bowling World Told for the Fans.

GOOD LUCK, FELLOWS!

Dickert and Kramer spilled the pins to the tune of 1,279 in practicing for the national doubles at Toledo on the Park alleys Sunday afternoon. The Capital Alley five and the Madison-Kipp Lubricators' five will leave for Toledo tonight. The Pan Dandy's will leave Friday night.

Louis Schillinger, Jack Kehl, George Post, Mike Dickert and Tom McCarthy will represent the Capital alleys. Charley Norton, Mat Mueller, William Carroll, George St. Peter, and either Ed Koch or F. W. Kehl will fly the Kipp colors.

* * *

Gotfredson and Adams, S. A. E. bowlers, are in first place in the "ragtime" tourney on the Wisconsin alleys with a score of 1,265. Schar and Valentine have rolled into second place with 1,125. In the singles Fuller is high man with 612. Etter's 587 is in second place. The present tourney will end Thursday.

* * *

Frank's Restaurant five rolled into second place at Sun Prairie Thursday night with 2,684, tying the Temple Cigars of Sun Prairie. Knoche and Schaub went into first place in the doubles with 1,150 and "Chuck" Rieder nosed Louis Schillinger out of second place in the singles with a 617 score. The Wingra Land team bowled a total of 2,621 for fourth place in the five-man event Friday night.

* * *

SUN PRAIRIE DUST

After meeting with hard luck in the team event and the doubles, Frank Schillinger finished strong in the singles of the Sun Prairie meet, Monday night. He hung up 18 strikes in his three games and had the rooters pulling for him all the way till the last of his 630 total had been made.

* * *

"We came, we saw, and we conquered," was the way the Capital Times five looked at Frank's performance. "It's all in the family," was the way Louie and Jake put it.

* * *

Ed. Mergen towed the crowd out in his auto. They stuck in the Sun Prairie mud till John Yunger consented to walk. Some weight, John.

* * *

"Bernie' Meyers, chief rooter for the "Times," strolls into "Smiley's" playe and says to "Smiley,' Give me a glass of cold water. Pretty strong, there, kid.

* * *

Lee Sherman and Art Grindler pulled down first place in the doubles in the "Ragtime" tourney just finished at the Park alleys with a score of 1,272. Frank Kartheiser and Tony Schwoegler annexed second honors with 1,240, and Joe Hackett and Auby Ehrman with 1,221 were third.

Scores:			
Sherman	216	226	213
Grindler	203	245	169
Total			1,272
Kartheiser	238	191	207
Schwoegler	258	170	176
Total			1,240
Hackett	182	201	195
Ehrman	215	215	203
Total			1,221

* * *

The Gisholt league is planning to hold a singles and doubles tournament on the Park alleys after their present bowling schedule is over in about two weeks.

* * *

The Iroquis are leading the Cosmos bowling league as the season nears its end with a percentage of .667. They have won 42 and lost 21 games. Their nearest competitors, the Mohawks, are four games behind. Farness and Kurtenacker are tied in the individual averages at 175. 0. Loftsgordon is close at their heels with 75. Mullen's average is 173.

ST. PAUL — Johnny Ertle defeated Roy Moore in ten rounds.

Individual Record Broken In National Pin Tourney

LEADS SINGLES AT SUN PRAIRIE

Frank Schillinger Noses Out R. Reipel With 630 Score

Frank Schillinger of the Capital Times five rolled into first place in the singles of the Sun Prairie tournament, Monday night, getting a total of 630 pins. After pulling down 200 and 213 in his first two games, Schillinger struck out with three in a row in an exciting finish that netted him 217 in his last game. He nosed out Rudolph Rieder, -5-year-old Sun Prairie boy, by six pins.

George Oakey, the veteran, got 601 and went into fifth place in the singles. His games were 188, 203, 210. Other Monday night scores were:

Strong Teams Coming

Capital Times five, 2,446; Moose No. 1, 2,639; George's Specials, 2,481; Herschleb, 560; Egge, 480; Cartwright, 456; Sikaski, 555; J. Schillinger, 472; A. Paynter, 447; R. Mergen, 495; J. Yunger, 454; Cartwright and Oakey, 1,050; Egge and Sharky, 1,063; Mergen and Yunger, 1,012; F. Schillinger and J. Schillinger, 1,050; Kleinheinz and Schreiber, 940; Schar and Toepfer, 867; Zwank and Herschleb, 982.

The Pan Dandys will bowl at Sun Prairie tonight. Janesville teams are scheduled for Wednesday; Milkowski Eigh Lifes of Watertown, Thursday; and Stoughton, Saturday. For a town of 1,200 the Sun Prairie alleys are drawing about as good a tourney crowd as any place of its size in the state.

ALL-STATE BASKET TEAMS SELECTED

EAU CLAIRE—All-state teams selected following the state high school basketball tournament won here on Saturday night by Fond du Lac by its victory over Eau Claire follow:

First team—Doitzman, Richland Center; Hancock, Fond du Lac, forwards; Hancock, Superior, center; Gerhard, Fond du Lac, and Frawley, Eau Claire, guards.

Second team—Steel, Superior, and Fitzpatrick, Fond du Lac, guards; Figlmiller, Eau Claire, center; Janny, Richland Center, and Nevern, Superior, forwards.

Strike and Spares

C., M. & ST. P. LEAGUE.

Machinists—			
Dunwiddie	130	139	135
Woods	126	182	140
Lawrence	125	173	136
O'Neil	133	136	166
Willison	131	131	131
Totals	645	761	708
Dubbs—			
Dunn	135	135	135
Raditch	140	117	152
Dagget	93	101	155
Lester	139	139	139
Murphy	127	116	120
Totals	635	608	701
Clerks—			
Kolly	154	143	169
Page	153	155	178
O'Brien	157	135	135
Olinger	129	116	111
Pertzborn	115	175	110
Totals	708	744	703
Machinist Helpers—			
Currie	149	196	150
Moore	145	117	97
Schmidt	138	124	118
Spencer	149	166	143
Bliss	118	92	75
Totals	669	695	583
Boilermakers—			
Crimmins	145	186	122
Hartnett	156	177	154
Fisher	114	144	129
Brown	135	107	116
Wilpel	156	150	126
Totals	706	764	647
All Arounds—			
R. Slightam	190	168	149
Connelly	96	118	133
Tormey	80	157	114
Madenwald	140	140	140
J. Kelly	150	150	150
Totals	656	733	686

K. OF C. LEAGUE.

De Sotas—			
Fleury	131	134	160
F. W. Cantwell	217	143	155
Father Knox	150	147	118
Dr. Donovan	105	149	134
O'Neill	160	162	157
Totals	753	735	724
Marquettes—			
Mocry	105	110	139
M. Stumpf	166	130	142
Schulkamp	125	125	125
Fr. Muench	117	213	176
H. Grimm	163	163	163
Total	676	741	736
De Leons—			
Dahmen	137	144	136
U. Grimm	173	166	167
Powers	143	142	150
J Ripp	153	165	147
D. Cantwell	111	130	126
Total	717	747	725
Pizzarros—			
Hoehnen	125	125	126
C. Schoen	145	148	156
Fred Speth	160	179	133
G. Rupp	175	209	224
Anderson	162	170	187
Total	767	831	826
La Salles—			
Ryan	165	144	172
Wrabetz	127	178	135
Munsell	132	150	180
Doyle	125	125	125
Schlimgen	152	147	158
Total	701	744	770
Cortez—			
O'Malley	170	176	158
Crowley	125	125	125
Flynn	147	147	147
Fr. Mason	161	161	161
N. Behrend	131	179	155
Total	734	788	746
Calverts—			
J. Rupp	199	170	187
R. Blied	140	117	156
C. Speth	141	141	141
Fr. McCarthy	120	129	163
Conohan	173	149	162
Total	773	706	809
Joliets—			
A. J. Gill	128	133	147
Moran	197	126	163
Regan	144	167	136
Hayes	134	145	167
Endres	194	128	134
Total	797	699	747
Cadillacs—			
Wirka	139	174	196
Schurtz	150	150	150
Kessenich	190	168	166
Cobban	114	117	91
Hyland	212	129	146
Total	804	738	749
Cabots—			
McKee	158	162	158
Kehl	148	148	148
Kretlow	153	163	199
Fr. Nelson	156	156	156
Bradford	146	146	146
Total	756	765	807
Balboas—			
M. J. Esser	187	188	159
W. Collins	156	188	153
F. Morrissey	139	125	125
A. Meier	146	146	146
J. Cantwell	155	157	179
Total	783	804	762
Hennepin—			
H. Schweinem	201	169	170
J. Wilkes	137	126	139
F. Malien	135	146	143
B. Larkin	130	130	130
J. Blied	140	181	186
Total	743	762	768

JACK BRITTON WINS WELTER TITLE

Scores Knockout Over Ted Lewis in Ninth Round

CANTON, O.—Jack Britton of New York won the welterweight championship of America here Monday night by knocking out Ted Lewis in the ninth round of a scheduled 12 round bout. The veterans fought at catch weights.

Lewis gamely stuck to his guns after being knocked down for counts of four, six, and eight, in the sixth round, and the bell saved him. In the ninth, Britton ended the bout with a stiff left to the jaw after two minutes and 10 seconds.

BADGERS TO ENTER CONFERENCE MEET

Wisconsin's entries for the annual indoor conference track meet of "Big Ten" colleges at Evanston next Friday and Saturday will be picked from the following men who have been registered for the meet. The selections are expected to be announced soon by Coach T. E. Jones for the Badger track squad.

Hsieh, Fourness, Shoemaker, 50-yard dash; Ramsey, Kayser, Brothers, Meyers, Smith, Stemmer, mile Hall, 440-yard dash; Elsom, Brothers, Meyers, Smith, Stemler, mile run; Burr, Elsom, Brothers, Meyers, Taylor, two mile run; Reed, Edwards, 60-yard hurdles, Edwards, high jump. A team will also be selected for the mile relay.

BASKETBALL CHALLENGE.

A challenge to any 135-pound basketball team in the city has been issued by the Madison high school lightweights who line up with Kelliher at right forward; Sunderson, left forward; Brown, center; Brennen, right guard; and Smith, left guard. Doring at B. 3177 is in charge of arrangements for games.

DES MOINES — Harvey Thorpe defeated Jimmy Hanlon in ten rounds.

Jim tells it to the Boss

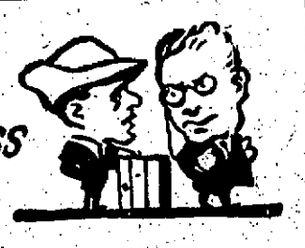

"Tisn't the size of a plug that counts," says Jim. "It's the way it tastes—and how it lasts. A couple of squares of Real Gravely keeps me satisfied."

Good taste, smaller chew, longer life is what makes Genuine Gravely cost less to chew than ordinary plug.

Write to:—
GENUINE GRAVELY
DANVILLE, VA.
for booklet on chewing plug.

Peyton Brand
REAL CHEWING PLUG
Plug packed in pouch

PITTSBURG MAN ROLLS 718 IN A. B. C. MEET

Takes First Place in Singles With Scores of 279, 215, and 224

TOLEDO — Scoring a total of 718 in this three games in the individuals of the American Bowling congress tournament, Harry Cavan of Pittsburg broke the congress record and went into first place in the standings, thirty-five points above the mark set by Peter Miller of Toledo a week ago.

Cavan in his first game narrowly missed a perfect score. He struck for standing after his first ball in the ninth, got a spare on his second, then struck the rest of the way.

He scored 279 for his first game, 215 on his second and came back with 224, for the 718 total.

Pierce Held Record

Cavan bowled with the Ungers Sunday night and collected 585 pins. In his two man event Monday afternoon his share was 597, giving him 1,900 in his all events for second place, seventeen points below Jack Reilly of Chicago, who has 1,917.

The former record for individuals in the A. B. C. was held by W. H. Pierce of Pueblo, with 711, made at Peoria in 1915.

The George A. Schwabs, No. 1 of Buffalo, went into second place Monday with a team total of 2,918, four points below the leaders, the Potter Shoes of Cincinnati.

Shoe Shine Parlor
108 S. Pinckney St.
Just around the corner from Dettloff's
Hats cleaned, Straw and Felt hats dyed, old hats made new. Shoes dyed.
Tickets 15 Shines $1.00
7 Shines 50c
SAM SAULDOS
Formerly on King Street